

## Around Town

### Drug education week to be held

Both the Chelsea Village Council and the Chelsea Board of Education voted to proclaim the week of Oct. 23 to Oct. 31 as National Red Ribbon Week in Chelsea as part of a national effort to educate people about the dangers of drug use.

President Bill Clinton is honorary chair of the National Family Partnership, which designated the week as a time for creating a drug-free community. Lima Township resident Gary Adams brought the proclamation before the council after becoming concerned with recent news about growing drug use in the area.

"During the past few years, I have read the news accounts and viewed the current statistics and trends with growing concern," Adams said in a letter to the Council. "I ask you to support our youth... and urge all of our citizens to join in the celebration by wearing or displaying a red ribbon throughout that week and to join together in the year-round efforts to create a drug-free community."

### Halloween celebration to be held soon

The annual Chelsea Halloween celebration will be held Friday, Oct. 31. Community "trick-or-treat" time is from 4 p.m. to 6 p.m.

Kiwanis Club of Chelsea will hold its annual party beginning at 6 p.m. at Beach Middle School and will include costume judging. Categories for the costumes are most original and best, looking in six age categories. The judging will be done by local area business people and each child will receive a participant ribbon.

After the judging, the Middle School Band will lead the children in a parade around the building after which the winners will be announced. The top three prize winners will receive a gift certificate from A&W. Kiwanis Club members will serve cider and doughnuts.

### Council passes Harris Homes pond plan

Chelsea Village Council authorized Harris Homes to continue work on an under-sized detention pond at the Village Place condominium project. Harris Homes can now build the pond to the size needed to satisfy county and village codes for detaining water.

The Council placed a stop-work order on the property after nearby residents complained of too much runoff from the development. Harris Homes has 30 days from the Oct. 3 special meeting to fix the problems.

### Council adopts electricity rider

With deregulation of the state's utilities in the wind, Chelsea Village Council adopted a policy change in the village's electric utility rates.

If deregulation occurs, the village will charge village residents a fee for an outside electricity provider to tap into the village distribution lines. This fee is designed to offset costs associated with keeping records of the arrangement.

## At long last, village gets new home

By Eric Bowen  
Staff Writer

Chelsea Village Council voted unanimously to enter into a lease with Chelsea State Bank Friday at a special meeting of the Council. The vote came just three days after the Council's regular meeting at which the Council split a vote 3-3 to accept a similar lease, meaning the motion failed.

Friday's vote was the result of several revisions agreed to by Chelsea State Bank after the lease's rejection. Bank President John Mann told the Council that the new lease would contain six changes, including the elimination of the cost for common areas and a six-month escape clause after three years of the lease.

"It's good for the bank and it's good for the town," Mann said. "The vote was so close we decided why not see what we can do to tweak it and come to an agreement. I'm very pleased it's done."

Trustee Steve Daut, who voted against the first lease, said the changes won him over. He said the new lease is less expensive and has more flexibility than the lease the Council considered Oct. 14.

Daut said he considered the lease a temporary solution for the problem of the village offices, however. After approving the lease, he made a motion that the village should pursue a plan for permanent space within three years.

"I've said from day one that if we were going to get involved in this lease, we need to have a game plan for a permanent solution," Daut said. "I think this (lease) allows us to do this."

Trustee Jim Myles voted for the agreement, but he said that he would expect the village to look at the feasibility and cost of renovating the current building for a more permanent solution. He also said

the bank building does not have enough space for the police department and that was something that needed to be addressed.

Myles said the issue of a permanent solution needed to be looked at soon.

"It doesn't get any cheaper from here," Myles said. "Every day, every year we wait, the taxpayer pays more."

The lease has yet to be signed by Council, because it has to be redrafted to contain the changes proposed by Mann. The Council will look over the new lease before it is signed.

With the changes approved Friday, the village will rent 4,651 square feet of space in the bank's 310 S. Main St. building for \$12.50 per square foot beginning Feb. 1, or whenever the village moves in. The bank will provide a \$116,275 construction allowance for building improvements. The village will not be responsible for common areas, but will have 55 percent of the costs of taxes and liability insurance.

The term of the lease will be five years, but the village can break the lease after three years with a six-month notice. The village must make a good-faith effort to find another tenant, and if no tenant is found, the village will pay the remainder of the building allowance on a pro-rata basis.

To cinch the deal, the Council voted Oct. 14 to put up for sale a slice of property purchased in the mid-1980s as a site for a new village hall.

The sale of the parcel, which lies adjacent to the Purple Rose Theater, is contingent upon building a parking lot on the remainder of the village property there, and the expense of \$500,000 within two years for real estate improvements on the land.

Village President Richard

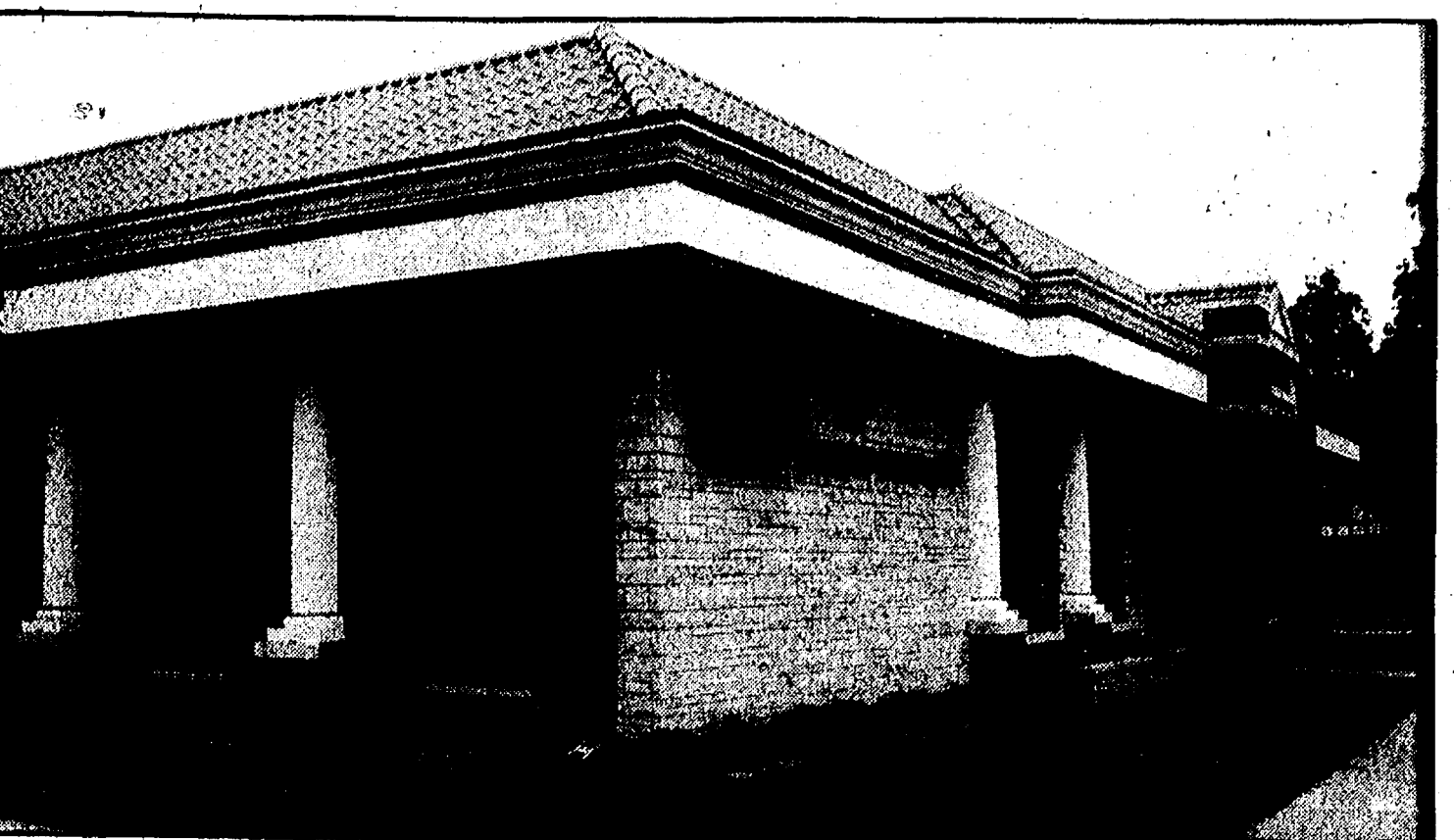

The Village of Chelsea has a new temporary home at the 310 S. Main St. building of Chelsea State Bank. The Village Council voted to accept a lease with the bank after splitting a vote to accept a similar lease three days before.

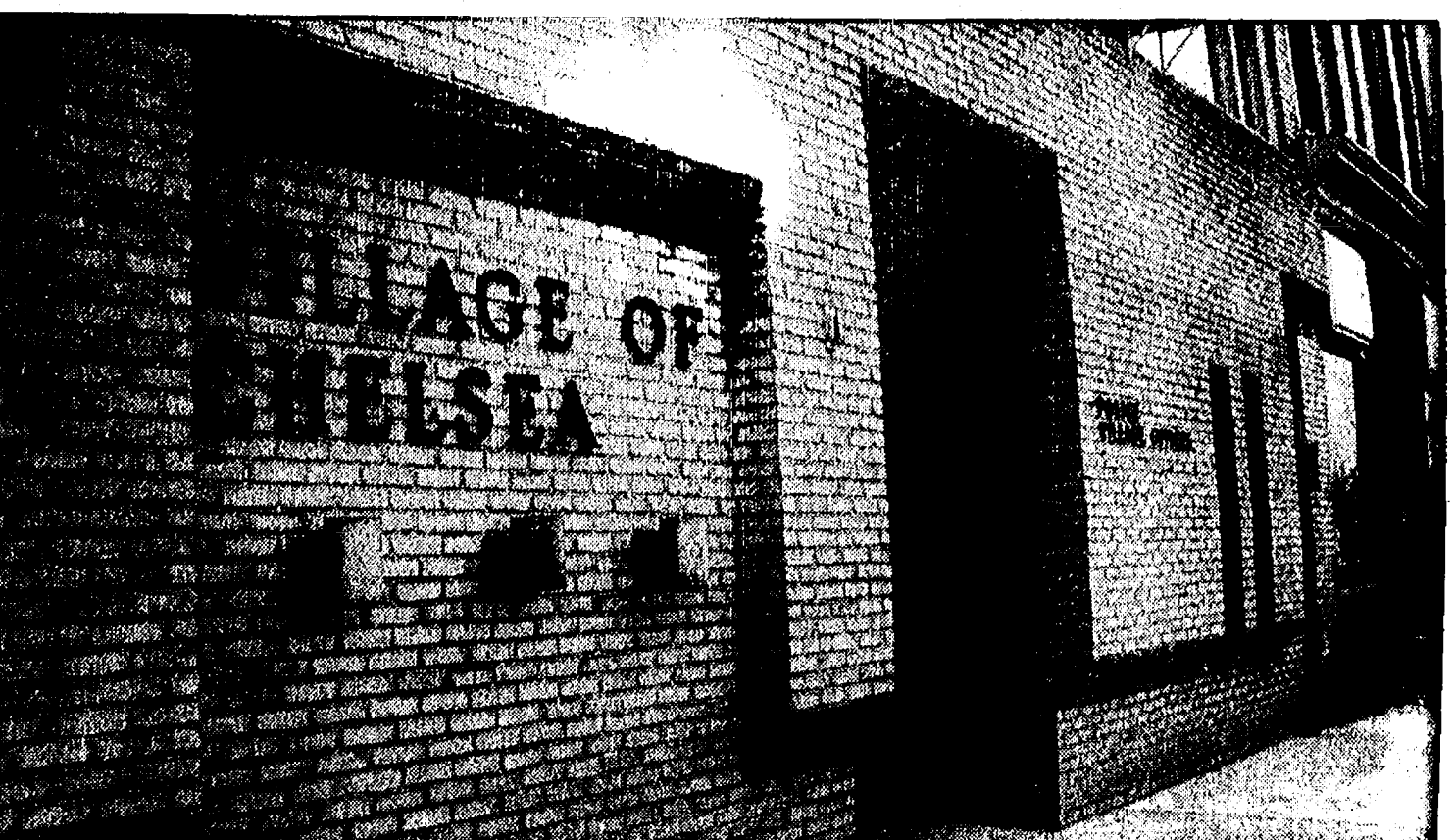

Steele said it was a "distinct possibility" that Jeff Daniels, owner of the Purple Rose, would purchase the property. Steele said, however, that he

had a few people express interest in bidding.

Village Manager Jack Myers said the sale effectively killed plans for a village hall

on the site. The village would retain ownership of the parking lot, but it would be unusable for a village hall building.

## Chelsea School board meeting focuses on finance

By Eric Bowen  
Staff Writer

Monday was a big night for finance issues at the Chelsea Board of Education meeting, as the board voted on a variety of budgetary, purchasing and debt related items.

The board added \$440,065 to the budgets for building projects around the district. The money came from interest earned on the 1995 bond and will go to pay for additional building at the elementary schools and the high school. Superintendent Ed Richardson said the district typically budgets conservatively when considering how much money is needed for building, and adds changes as the money becomes available.

The board allotted \$445,500 for the athletic budget this year, which is approximately 2.2 percent of the entire budget, Richardson said. The district expects to receive more money from local sources and transfer less from the general fund than it did last year.

## Council rezones land for planned senior community

By Eric Bowen  
Staff Writer

Chelsea Village Council voted unanimously Oct. 14 to accept the rezoning of Sylvan Pines senior citizen community to planned unit development (PUD). The community, to be located off of Wilkinson Street, is proposed to have 98 dwelling units and limited to senior housing.

Among other stipulations in the proposal, Sylvan Pines will be required to relocate the county drain that crosses the property, most likely by putting in a drainage pipe under

The food service budget is \$660,000 this year. Total expenditures were \$631,824 last year with revenues totaling \$592,170.

The board also allotted money to pay off the bonds from 1974 and 1995. The board expects to bring in \$411,056 and pay out \$346,612 on the 1974 bond. For the 1995 bond, the budget anticipates revenues of \$4,063,889 and expenditures of \$3,601,826.

In addition to debt retirement and budgetary items, the board also approved a variety of purchases.

The board spent \$64,970 out of the building bond to buy student directory and scheduling software from Midwest Educational Group. The price includes training for teachers and support and maintenance of the software.

The package also required another \$12,245 worth of software that cannot come out of the building money, and must be spent from the general fund. This expenditure was also approved by the board in a separate action item.

The buildings, Sylvan Pines also will have to meet water detention standards in the detention pond without hurting trees on the property.

The site plan for the development is preliminary and will have to be approved by the Council once it is finished.

The Council also voted not to allow the de-annexation from the village of a piece of property near Chelsea Community Hospital. The owner of the property owns a parcel surrounded by it and wanted to combine the parcel into one property in Lima Township.



—United Way 40 Percent to Goal—

Chelsea United Way reports that 40 percent of the organization's goal of \$119,852 has been pledged. This year Chelsea United Way has a new member agency, Chelsea Area Responding to Teens (CART). Pictured are United Way President Scott Broshar, CART officers Coleen Arnold, Jackie Maveal and Deb Bauer, and United Way campaign chair Vicki Daane.

## Asst. manager Pindzia resigns, citing unresolved village problems

By Eric Bowen  
Staff Writer

Chelsea Assistant Village Manager Bruce Pindzia submitted his letter of resignation to the Chelsea Village Council Oct. 7 and was scheduled to leave the post Tuesday.

Pindzia worked for the village for five years overseeing a wide range of engineering, planning and zoning projects.

Pindzia cited his dissatisfaction with the village's progress on a number of ongoing problems as his primary reason for leaving. Pindzia does not have another position lined up, but he hopes to continue working in Chelsea.

"I don't want to burn any bridges, and I have enjoyed working here for almost five years," Pindzia said. "I just felt I wasn't getting a great deal of support here right now."

Most of Pindzia's criticisms centered on what he views as the village's deteriorating infrastructure and the Council's limited steps toward solving the problems. Pindzia listed the North Street water main, sanitary sewers and fire hydrants as needing immediate care. He also said road construction needs to be addressed.

Pindzia said the village offices were also a consideration in his resignation. In his letter he stated that he felt the village was no closer to a permanent solution after 10 years of considering the problem. He said that the offices hinder effective governance and communications among departments.

Village President Richard Steele said the Village Council does not normally take formal action to accept resignations.

and did not take action in this case. Steele said Pindzia was an excellent engineer and will be missed.

"He's helped us through a lot of growth," Steele said. "He's worked very well with us and I wish him well."

Village Manager Jack Myers said the village has begun advertising in Ann Arbor, Jackson and Chelsea, as well as the Michigan Municipal League's newsletter to replace Pindzia. The assistant village manager's job description gives the position advisory, planning and evaluation duties, and the village will look for someone experienced in village government.

Myers said Pindzia gave no warning of his impending resignation.

"Quite frankly, it was a surprise to me that he resigned," Myers said.



# The Chelsea Standard

ESTABLISHED 1871

BRIAN HAMILTON  
General Manager/Editor

MICHELLE ROGERS  
Associate Editor

ERIC BOWEN  
Staff Writer

MARLA HEATLEY  
Advertising Consultant

KRISTEN CARPENTER  
Advertising Consultant

LYDIA JOHNSON Production Coordinator

SARAH STEELE, TERRY LINDSTEDT,  
Customer Service



The Chelsea Standard and The Dexter Leader are published every Thursday by Heritage Newspapers. Business office at 20750 Old US 12, Chelsea, Mich. 48118. Periodical postage paid at Chelsea, Mich. 48118 under the Act of March 3, 1879. Postmaster: Send address changes to The Chelsea Standard/The Dexter Leader, 20750 Old US 12, Chelsea, Mich. 48118. Office hours are: 8:30-5:00 M-F

Information  
313-475-1371/FAX 475-1443  
E MAIL standard@globalbiz.net

Subscription Rates:  
\$20 per year

Deadlines:  
Press Releases: Monday, noon  
Display Advertising: Monday, 5 p.m.  
Classified Advertising: Monday, 4 p.m.



National Advertising Representative  
MICHIGAN NEWSPAPERS, INC.  
827 N. Washington Ave.  
Lansing, Mich. 48906

## Opening Remarks

By Brian Hamilton

I've always been a fan of the books produced by Chelsea's outstanding Sleeping Bear Press simply because I love photography.

The company, almost hidden over the Chelsea Market downtown, has produced a number of coffee-table books about golf ("Augusta National and the Masters" among others) and has lately branched out.

I've taken up golf in the last couple of years, so there are some things I like to read about it — such as how to get rid of a nasty slice. I don't particularly enjoy reading about famous golf courses, which these books talk about in great detail. I'm not much of a golf history buff, either, which is, again, another strong point of these books.

But the photography is magnificent.

The newer color photos of Augusta National are true works of art and make me long to live in Georgia again. And the older, historic photos showing the old-time golfers, their equipment, clothes and other props of days gone by, appeal to my love of black-and-white photography.

Well, now publishers Brian Lewis and Skip DeWall have really given me something to crow about with their new nature photography book by Milford photographers Carl Sams and Jean Stoick called "Images of the Wild."

This book, much of it shot in Michigan, is a step above anything you'll see in National Geographic or other well-known photo showcases because it has a wonderful, sometimes whimsical personality to it.

There are shots of wolves and moose and bear and whitetail deer and all kinds of common Michigan birds, which sound pretty dull described this way. But you can look into the eyes of these animals and almost see their souls.

There are also extraordinary shots of a sunflower field and a great blue heron feeding its young. Their signature "Milkweed Buck," showing a button buck with milkweed seeds on its head, is worth the price of the book alone.

You get the sense that Sams and Stoick must have spent days or weeks in one location to get the perfect shot and the perfect exposure.

For the photographers out there, the back of the book is

wonderful because the authors tell you what film (Kodak won't like it) and equipment they used, as well as the aperture and shutter-speed settings, not to mention the location of each shot.

This book is a gem.

## Kids should watch what they do for tricks

As the vandalism season gets into full swing, I'd like to share a few thoughts.

Parents, please have your children read this or use it as a topic of family conversation.

First of all, I did my fair share of (toilet-papering) as a teen-ager, so I know where you're coming from. A good TP job can be a work of art, but you need to remember one thing: Some people look at it as trespassing and vandalism.

Beware that you can get in trouble for this, you could get hurt (sprained ankles and arms aren't uncommon) and with two prison camps in the area, you could even get shot at by a nervous homeowner.

Our property was targeted in September and I smiled as I took our dogs out for their morning stroll. Good job, Meghan! One roll of TP made it over our three-story barn — congrats! I was suitably impressed until my husband came home from work. Imagine his surprise when he got the newspaper out of the tube and automatically tossed it on the passenger seat of his new pick-up and saw that the paper was covered with ketchup.

Upon further inspection, he saw that the newspaper tube and mail box were slimed with ketchup and a box of pantyliners.

Girls and boys, let me tell you that there are adults out here who would not be smiling

in the same circumstances.

Messing with a mailbox is a much more serious offense than (toilet-papering). If you have nothing better to do than this, what makes you think a homeowner would have anything better to do than to try to catch you?

Be careful out there. I was lucky, but times have changed. Next time take your \$20 and go see a movie.

Kathy Rickard

## Bank's donation went to different foundation

I would like to clarify a misconception that has recently come to my attention.

Several friends have offered heartfelt congratulations to the Chelsea Education Foundation after hearing of the generous \$250,000 donation by Chelsea State Bank.

We are thrilled with the bank's generosity and commitment to Chelsea. However, the contribution was made to the Chelsea Community Foundation, not the Chelsea Education Foundation. We are separate community service organizations with separate and distinct missions (and separate fund-raising).

Both our volunteer boards are composed of highly dedicated community members with a strong commitment to Chelsea.

We have a nonvoting representative from the Chelsea Community Foundation who attends our meetings, and we support their efforts in

strengthening our community.

Our mission is to provide educational enrichment opportunities to all members of the Chelsea community through scholarships, grants and community programs. We continue to need the financial support of our friends in Chelsea who believe that the quality of living in this community is enhanced by these opportunities.

Mary Lou Severin  
Chelsea Education Foundation President

## Support for walk was tremendous

Once again the people of Chelsea have shown tremendous support for those in need by participating in the 10th annual Chelsea Crop Walk.

On Sunday, Oct. 5, 152 walkers and many volunteers and businesses supported this annual effort to raise funds for Church World Service, a non-profit global agency that coordinates efforts in over 70 countries and the United States to provide food and development assistance to those in need.

Twenty-five percent of funds raised will be returned to the Chelsea Community to help with local needs through Faith-In-Action.

The following people and organizations deserve recognition.

Committee Members:

Florence Barber, Chelsea Retirement Community

The Rev. Dr. Jerrold Beaumont, FIA and St. Barnabas Episcopal Church

John Maynard, First United Methodist Church

The Rev. Dr. Lynn Spitz-Nagel, St. Paul United Church of Christ

Della Turk, Zion Lutheran Church

Larry Wiedmayer, Covenant Church

Steve Worden, North Lake United Methodist Church

Volunteers

Pat Kaminsky, Bill Doyle, Heidi Doyle, Rita Parsons, Janet Rosentreter family, Dan Roberts, Dick Shaneyfelt, Nadine Shaneyfelt, Edward Turk, Margaret Wiedmayer, Beach School Rest Stop Attendants.

Business/Organizations:

Chelsea Industries, Chelsea Milling, Chelsea State Bank, Cole Funeral Chapel, Door Controls International, Inc.

Gina's Cafe, Ingenuity Wood Work, Lesser Farms, McDonald's Restaurant, Palmer Ford-Mercury Parts Peddler, St. Barnabas Episcopal Church, Zion Lutheran Church Youth Aid Association for Lutherans Chinese Tonite

An outstanding contribution was made once again by Gina's Cafe. For the past four years Gina's has donated specially designed T-shirts for all the pledged walkers and volunteers.

Recognition also belongs to the many anonymous, spontaneous volunteers who lent a hand on the day of the walk.

Jan Roberts  
Chelsea CROP Walk Coordinator

Give us a ring to place a Classified Ad 475-1371

## Uncle Apollo

Dear Uncle Apollo

As I watch the construction progress on the new labyrinth we call our high school, and it's pretty high, I wonder if this structure is large enough.

I read that the existing high school has 42 classrooms, and the new job will have 45 classrooms; also, that we have 600 new students coming into the system.

Right now I'm feeling a bit confused or maybe even stupid because I can't get past the idea of stuffing 600 new kids into three classrooms. Not only would the class be stuffy, but it would give new meaning to learning disabilities. I know that the teachers will not be happy because they already think their classes are too large. Is it now vogue to cram classrooms as well as exams? Obviously there is something I don't understand. What is the school board thinking? Are they thinking? Maybe they've been sniffing too many carpet samples.

RGL

Dear Riggle:

Before I begin my discussion here, I need to clear the air about something. I seem to detect in your comments a slight note of sarcasm about

the school board's ability to think.

Though you might believe this is a negative thing, they are operating under the modern theory that there is only so much thought to go around, so they have generously donated their portion to the kids and embarked on a process of non-thought technically known as "tank-think."

We should applaud them for this bold move. And as to the second comment, I understand there are a few yards of carpet missing, but it's not known whether this is the infamous death carpet or a simple, unassuming orange shag used in the teachers' lounge.

Now that I've cleared the air about that, I must tell you that if part of your problem is stupidity, as you fear, you should talk to the community education people. That's their department.

I can only help with your confusion.

Seems to me, your confusion stems from not understanding the difference between new and old students. Studies show that 97.83 percent of learning occurs when the student is new, before they becoming desensitized by the system and lose their ability to think.

This makes sense when you consider it. They come into class every day, wander around getting lost in the labyrinth, sniff the carpet, get sniffed by all these drug-sniffing dogs, maybe run into a grazing-carpet cow now and again, and are forced to eat pizza and instant mashed potatoes every day. It gets to them after awhile, so they shut down.

Well, when this happens, the student is no longer a useful member of this institution, so it makes sense to stick them someplace until their time is up and we can stamp "graduated" onto their forehead. We call this place the athletics program.

So you can see, the old students get cycled out of the classrooms, which makes room to accommodate new ones. While it may seem as though there will be 200 students in each of these three new classrooms, this athletic cycling program helps them keep the number well below 142. Hope this helps to clear up your confusion.

Uncle

Uncle Apollo can answer any question and solve any problem. Write to him care of this newspaper or send e-mail to uncapollo@aol.com

A bank with more than a little interest in your money? That's a first.

4.50% APY

Based on an example balance of \$25,000

Does your checking account pay interest rates like this? First of America's Cash Management Checking account gives you higher interest on higher balances and unlimited check writing, plus it's FDIC insured. Call us at 1-800-222-4FOA to open your new account\* today.

cash MANAGEMENT CHECKING

That's a first

FIRST OF AMERICA Bank

Susan L. Zale  
Attorney at Law



• Real Estate  
• Wills & Trusts  
• Probate  
• Estate Planning  
• Elder Law

475-5777

114 N. Main St., Suite #10  
Chelsea, The Sylvan Building

Email: sezale@aol.com

1-800-222-4FOA

\*Annual Percentage Yield (APY) and interest rates are accurate as of 10/08/97 and apply only to new accounts opened as of 10/08/97. APYs and interest rates are subject to change without notice after account opening. For Cash Management Checking, the interest rate for the portion of the balance above \$5,000 is tied to the weekly average of overnight Federal Funds Rate, less not more than 1%, which as of 10/08/97 is 4.21%. The portion of the balance \$5,000 and below carries an interest rate determined by the Bank, which as of 10/08/97 is 1.15%. The APY ranges from 1.16% to 5.11% on \$500,000. Fees may reduce earnings on these accounts. Offer is available to individuals only. Member FDIC. Equal Housing Lender. For individuals with a TD driver, service is available from 9 a.m. to 5 p.m. EST M-F at 1-800-280-4614. © 1997 First of America Bank Corporation



## Chelsea



—Brownie Fall Walk—

Members of Brownie Troop 815 attended the annual Camp Linden Fall Walk Oct. 5. Pictured are (from left) Valerie Cote, Amber Barbour, Rachel Kaminsky, leader Peggy Cote, Maggie Valle, Sherry Peters, Amanda Coffman and Kara Fark.

## High school kids named AP scholars by College Board

Eight students at Chelsea High School have been named AP Scholars by the College Board in recognition of their exceptional achievement on the college-level Advanced Placement (AP) examinations.

Approximately 10 percent of America's graduating seniors have taken one or more AP examinations. Only about 13 percent of the more than 581,000 students who took AP examinations in May 1997 performed at a sufficiently high level to merit such recognition.

The College Board recognizes several levels of achievement based on the number of year-long courses and exams (or their equivalent

semester-long courses and exams).

At Chelsea High School, two students qualified for the AP Scholar with Honor Award by receiving grades of three or higher on four or more AP examinations, with an average exam grade of at least 3.25. These students are Aaron AtLee and Glenn Wright.

Six students qualified for the AP Scholar Award by receiving grades of three or higher on three or more AP examinations. The AP Scholars are Patrick Austin, Leif Mangelsen, Erin Montgomery, Kasie Ruhlig, Aaron Sporer and Dustin Williams.

AP examinations are graded

on a five-point scale (five is the highest). Most of the nation's colleges and universities award credit and/or placement for grades of three or higher, and more than 1,400 institutions award a year of credit (sophomore standing) to students with a sufficient number of qualifying grades. This year, there were 31 AP examinations offered in 17 subject areas, each consisting of multiple-choice and free-response (essay or problem-solving) questions.

By Eric Bowen  
Staff Writer

Beach Middle School eighth-grader Tucker Kern injured his back in a dirt motorcycle crash Oct. 5, pinching his spinal column and paralyzing him from the waist down.

An avid rider since he was five years old, Kern was riding his motorcycle at a track in Cheboygan with his father, when he hit an obstruction and fell from the bike, according to his mother, Roxanne. Kern, 13, was wearing protective gear when he crashed including a helmet, pads, gloves and goggles.

Kern's friend went to get help and an ambulance was sent to pick Kern up after the fall. He was taken to Cheboygan hospital and then transferred to Mott's Children's Hospital in the University of Michigan Medical Center via helicopter. Doctors performed surgery on Kern's back to repair and straighten his vertebrae, inserting steel rods as support.

Until Kern was transferred to Ann Arbor, Roxanne had hardly any information about his condition. She said the few hours while the helicopter went to get her son were some of the worst she has experienced.

"It was a parent's worst nightmare," Roxanne said. "Thank God we had loving friends and family to be there with us."

Roxanne said doctors were not optimistic that Kern would recover feeling in the lower half of his body. She said once the spinal column is injured it

rarely heals, and it will be at least a month of intensive physical therapy before Kern can return home.

Yet, she still has hope he will heal fully.

"At his age anything is possible," Roxanne said. "We're going to have a long road to recovery."

Roxanne has set up a fund at Chelsea State Bank to accept donations for Tucker's medical costs, since her job in construction does not offer benefits. Tucker is covered under his father's insurance, but it doesn't pay for all of the costs.

Roxanne has been staying at the hospital most of the day, taking time off from her job to be with Tucker. She also has to modify her house for use of a wheelchair.

Tucker will return to school once he exits the hospital, and he has continued to do his homework while he recovers. Roxanne said he would wel-



Tucker Kern

come visitors to his room at the hospital.

Friends and supporters painted the rock in Pierce Park to wish Tucker a speedy recovery.



### DEADLY NEUROMUSCULAR DISEASES

MDA  
Muscular Dystrophy Association  
1-800-572-1717

People help  
MDA...because  
MDA helps people

**The Chelsea Community Fair Board  
Annual Meeting will be held on  
Thursday, November 20, 1997 at 8:00 p.m.  
at the Fair Service Center.**

**This meeting is open to the public.**

\*This meeting was to be posted in Oct. 16 Community Calendar, but was missed by the newspaper.

### PARISHO & COMPANY

Professional Corporation

JAMES (JAY) W. PARISHO, C.P.A.

CERTIFIED PUBLIC ACCOUNTANT

Two locations to serve you:

1905 Pauline Boulevard, Suite 5  
Ann Arbor, Michigan 48103-5001  
313/995-5858

107 1/2 South Main, P.O. box 251  
Chelsea, Michigan 48118  
313/475-9840

WE SERVICE: Personal—Corporate—Partnership—Farms  
ACCOUNTING—TAX PREPARATION & CONSULTING—FINANCIAL PLANNING  
Appointments available Monday through Saturday

### ALL YOU CAN EAT FISH AND CHICKEN

**Fridays, from 5:00 - 9:00 p.m.**

(other dinner choices available)

~ Open Daily For Lunch ~  
Sunday Breakfast starting at 8:00 a.m.  
Plan your next business meeting at

**Reddeman Farms  
Restaurant**

475-4655 or 475-3020 • 555 S. Dancer Rd., Chelsea



### NEWCOMERS

### WELCOME SERVICE

"A tradition of helping newcomers feel at home"  
Please call the following for your Complimentary Welcome Packet



DIANE CLARK  
Chelsea Representative  
Please Call Diane  
475-0258



NANCY DONAHUE  
Dexter Representative  
Please Call Nancy  
426-8420

Wow!... I was over whelmed by the response to my Beanie Baby letter. I want to express my thanks and gratitude to all of you. We were surprised to arrive at school the next morning with children wanting to give my daughter their Beanie Babies. A little girl friend of my daughter's gave her a crocheted blanket her grandmother had made, which she just adores. We received anonymous gifts of Beanie Babies and many phone calls wanting to give Beanie Babies or just wanting to express their disbelief. A special thanks to Village Shoppe for their generosity as well. It was not my intent nor did I expect the response, we were truly suprised. I just could not believe it happened and did not want the incident to go unnoticed.

Thanks to The Chelsea Standard too.  
The Young Family

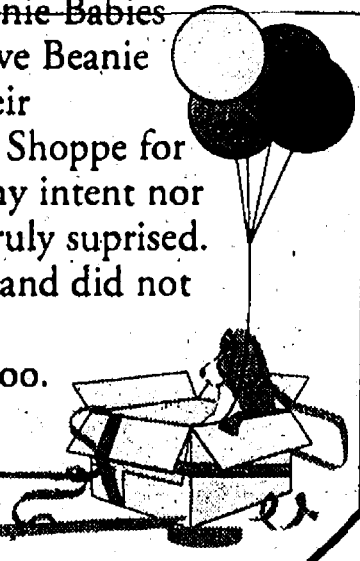

### THE TRAVEL COLUMN

with Joy Leitz

#### RULES OF CAR RENTAL

Many travelers do a great job planning where to go, where to stay, and how to get there. When it comes to arranging for a rental car, however, that thorough preparation often gets forgotten. Shopping around before you leave home can make a big difference in what you pay and the types of vehicles available to you. As part of that process, ask your travel agent to check what kinds of deals may be offered in the city you're headed for; agents sometimes get free upgrade coupons and information on special deals. When you finally rent the car, avoid costly extras, such as personal accident insurance, that your own insurance may already cover you for.

Whether you are renting a car and driving, flying, or cruising, you can always count on UNIGLOBE CHELSEA TRAVEL, INC. for honest, reliable, first class travel services. And even though there is no charge to you for our services and you pay the same fares as if you booked directly, you get professional, personal, experienced attention to your every travel need. Many times we can actually save you money because of our access to special discounts, packages, etc. We're easy to find at 1070 South Main Street, or call us at 475-3110. Business travelers also realize great savings when they plan their travels through us.

**HINT:** Many credit card companies automatically insure their customers against theft or damage to rental cars—at no extra charge.

**Only the Best**

**WE ARE OPEN**

**MEN & WOMEN'S  
CONSIGNMENT & RESALE  
APPAREL**

Shoes • Jewelry • Purses  
• Hats • Jackets  
• Womens Suits • Shirts  
• Slacks • Shorts  
• Skirts • Casual  
Sporty Wear

**669-8650**  
**4365 Jackson Rd.**  
**Parkland Plaza**  
**Ann Arbor**  
(Between Wagner & Zeeb)  
T, W, F 10-6; Th 10-8; Sat. 10-4

Integrated, Personalized Care.  
Superior Medical Care and Healing Shiatsu Body Therapy.

Feeling good. It's natural.



Milagros Parades, Dipl. S.T.

any of us suffer from feelings of discomfort, fatigue, restlessness or stress. These can often be diminished by drawing on the body's inherent ability to heal itself.

Shiatsu is a natural, holistic massage therapy, using pressure points throughout the body to relieve tension, anxiety and pain. As needed, we also integrate Shiatsu with other therapies.

**INTEGRATED HEALTH CARE OF CHELSEA, P.C.**

1200 SOUTH MAIN STREET, SUITE C

313-475-1107

**Western Washtenaw Support Group**

**For Survivors of Domestic Violence**

Meeting every Monday-6:30 pm-8 pm at the Behavioral Health Bldg. at Chelsea Community Hospital. Call 995-5444 for more information.

Safeshouse Trained Volunteer Leaders  
Individual counseling also available.

**Big Party Center & Deli**

**N. Main, Chelsea - 475-9011**

**GOLD BEER & WINE**

Party Supplies, Plates, Napkins  
Latex & Mylar Balloons

**Football Tailgating & School Halloween Supplies**

GROCERIES FOR YOUR EVERYDAY CONVENIENCE.  
DELI TRAYS AVAILABLE FOR ALL OCCASIONS.  
VIDEOS TO RENT

New Nike T-Shirts & Sweatshirts  
Kegs of Beer Available

**Fax in your Deli Orders 475-DELI**

HOURS: Mon-Thurs. 8 a.m.-10 p.m.; Fri. 8 a.m. - 11:15 p.m.; Sat. 8 a.m. - 11 p.m.; Sun. 9 a.m. - 7 p.m.

**PIERCE'S PASTRIES PLUS**

103 W. Middle St. • Chelsea

**475-6081**

MON.- FRI. 5:30 AM- 2:00 PM • SAT. 8:00 AM- 2:00 PM  
SUNDAY 7AM-1PM

**ENJOY OUR SMOKE FREE ENVIRONMENT**

Serving the Finest Gourmet and Specialty Coffees  
This week's World Coffee: "Zimbabwe AA"  
Available daily: House Blend-Decaf-flavored Coffee

We Specialize in Cappuccino and Latté  
~ over 20 Flavors available ~

**Pumpkin Pie Now Available**  
(ask about our delicious sugar free pies)

We proudly serve the finest Donuts and Pastries from the Dexter Bakery. Call us for your large pastry and pie orders! 1-2 day notice preferred.



**Dexter**

**jazzercise**  
On Location

—Locals in Exercise Video—

Dexter area residents Juli Huddleston, Jenifer Murray, Vickie Kaiser and Judy Murray traveled to the Morial Convention Center in New Orleans, La. to dance and record a two-hour long training video to be distributed to 4,700 Jazzercise franchises. Huddleston and Jenifer Murray are local Jazzercise instructors. Kaiser and Judy Murray are students.

## Gypsy moth survey available

Washtenaw County/MSU Extension Office has developed a gypsy moth egg-mass survey for homeowners living outside the city limits of Ann Arbor who had a gypsy moth infestation this year.

The form will help designate the areas that may qualify for a gypsy-moth-suppression program for the spring of 1998. Residents who experienced a gypsy moth infestation on their property are needed for the egg-mass count, as homeowner response is essential for the

planning of any potential aerial spray.

While all of the townships within Washtenaw County had high trap counts, residents of the rural western and northern parts of the county, especially, need to check trees on their property for the tan egg masses if they had a high gypsy moth population this year.

While filling out a survey does not automatically make one eligible for a suppression

program, the homeowner surveys will guide county and state personnel who may be forming spray blocks through the end of the year.

Forms may be picked up at local township halls or can be mailed by calling the Washtenaw County/MSU Extension Office, located in the County Service Center, at 971-0079. The deadline for completed forms is 5 p.m. Friday, Oct. 31.

## THE GARDEN CORNER

Ah, autumn! Crisp, sunny days, cool nights, fall color tours — and football! The long bomb, the quick run up the middle, the kickoff return, the interception, the prevent defense.

Homeowners could take a page from the football play book, suggests Tom Ellis, Michigan State University entomologist, and take a "prevent defense" approach to fall-invading insects.

Any repair you make that closes up a crack or seals up an opening closes a bug door, Ellis says.

"Though it's unlikely that you'll ever be able to seal up every potential insect entry-way into your home, preventive maintenance can seal up a lot of them," he observes.

Check your house from top to bottom, he advises. Look for loose shingles on the roof, loose bricks in the chimney, flashing around the base of the chimney that needs tarring, torn screens in attic vents and rotted boards anywhere.

Water-damaged wood will be attractive to carpenter ants, he explains. Other openings may provide elm leaf beetles, boxelder bugs, ladybird beetles and other insects access to your house as winter shelter.

In the spring, such openings may invite various species of wasps to build nests in attic or walls. Larger openings may invite bats or squirrels into your attic.

Check windows and doors for cracks, holes and weatherstripping that needs replacing. Sealing these will discourage entry by cluster and house

flies, wasp and hornet queens, honeybees, boxelder and leaf-footed pine seed bugs, elm leaf beetles, ants and spiders, to name a few.

Check the basement, foundation and other masonry areas for cracks, holes, and cracked and loose mortar. Add centipedes, crickets, sowbugs and pillbugs to the list of pests above that will take advantage of easy entry through such openings. If holes are large enough, they could allow mice or even rats to come in.

Pet food and wild bird feed should be stored in metal cans with tight-fitting lids so they don't serve as food sources for rodents and pantry pests, Ellis advises.

"Most of the home-invading insects that move in with people in the fall don't do any damage indoors," he notes.

"They don't get into people's food or damage fabrics or structures. Termites are a notable exception — they can cause serious damage to the very structure of the home. And no one wants to harbor bats, squirrels, chipmunks, rats or mice."

"The best advice is to prevent their entry by closing their entryways, whether that means putting a new screen on attic vents or filling cracks in the foundation," Ellis sums up.

"Every bug door that you close means that many fewer unexpected and unappreciated houseguests."

Give us a ring to place a Classified Ad 475-1371

### ALBER EXCAVATING

428-0865

Beach Sand, Top Soil, Sand, Gravel, Basements, Ponds, Drainfields, Deep perk tests, Private roads, & private road maintenance.

### Rodgers' Corner Produce

Come out and visit us this fall for:

- Pumpkins
- Gourds • Squash
- Indian Corn
- Hayrides
- Petting Farm

OPEN DAILY

Horse Drawn Wagon Rides to the Pumpkin Patch  
Sundays in October  
1-5 p.m.

10830 Dexter-Chelsea Rd. • 475-4685  
Sue, Doug, Ben, Austin and Alyssa

GET A MAMMOGRAM.  
EARLY DETECTION IS THE BEST PROTECTION.

CALL 1-800-ACS-2345

**CUSTOM CANVAS**  
Since 1920  
FOX TENT & AWNING CO.  
WE RENT TENTS FOR ALL EVENTS  
617 S. Ashley • Ann Arbor (313) 665-9126

**"IN-HOME BEAUTY CARE"**  
• IDEAL FOR HOME-BOUND OR ELDERLY  
• LICENSED AND INSURED  
• PRECISION CUTS - \$10.00  
• CERTIFIED NURSING ASSISTANT  
Marge Hawkins • 1225 Kernwood Dr. • Chelsea

### David Berry

- Custom Homes
- Trim • Decks
- Siding • Repairs
- Additions
- Licensed
- Insured



20338 KAISER RD.  
GREGORY, MI

(313)

498-3696

### Specialist in Orthodontics

- 20 years experience
- No referral necessary

515 S. Main St., Chelsea  
(313) 475-2260

Raymond P. Howe, D.D.S., M.S.

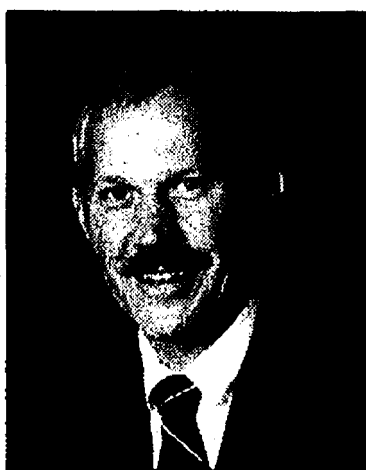

### GRAND OPENING

- Free estimates • Phone consultation & samples brought to your door! or visit our • Complete showroom
- Formica Flooring • Berbers • Plushes • Commercial Carpets

**D&D CARPETS, INC.**

"Sales with quality installation"

429-7060 779 W. Michigan Ave., Saline



**B. J. HOHNKE**  
KSI Kitchen & Bath Specialist  
(313) 769-7669

### VISIT US AT OUR BEAUTIFUL NEW SHOWROOM

I will be pleased to show you the best buys in cabinets from:

**Merrillat**  
AMERICA'S CABINETMAKER®

We have 13 brand new kitchens and 8 baths fully displayed.

**KSI**  
KITCHEN & BATH SHOWROOMS®

3165 Oak Valley Dr.  
Village Center • S. of I-94  
(Enter off Ann Arbor-Saline Rd.)

### Schultz Bottled Gas and Appliance

DON'T FORGET TO GET YOUR PROPANE TANKS FILLED HERE!

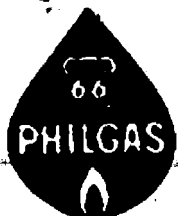

Residential • Commercial • Retail

**Prompt Service**

We own and operate our own bulk plant.  
Family-owned and serving the area since 1939.

(313) 439-1503 • (800) 882-5546

(U.S.-23) to Milan, 1115 Dexter St.  
Mon.-Fri. 8:30-5:30; Sat. 8:30-Noon

### PET OF THE WEEK

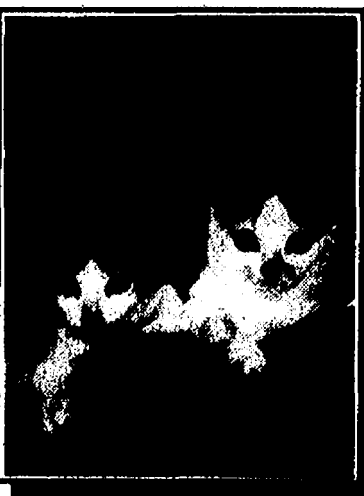

Lucy is the tan & white tiger. She is ten weeks old. Daisy is the calico & white tiger. She is also ten weeks old. These are both great kittens & need a loving home. For adoption call:

**THE HUMANE SOCIETY OF HURON VALLEY** at 662-5585.



Get your pets ready for this fall season with a new collar/leash, bedding materials, and many other items now in stock at



**PET SUPPLIES "PLUS"**

2639 Plymouth Rd. 2224 S. Main  
Ann Arbor Ann Arbor  
(313) 741-5100 (313) 994-5432

### CHELSEA ANIMAL HOSPITAL

Complete veterinary care for small animals

Paula C. Rode, DVM

313-475-0615

1475 South Main  
Chelsea, Michigan 48118

Mon., Wed. Fri. 8 a.m.-5 p.m.; Tues., Thurs. 8 a.m.-8 p.m. Sat. 8 a.m.-1 p.m.

SALES, INSTALLATION, & SERVICE  
Furnaces Boilers Air Conditioners

## INDOOR WEATHER ADVISORY

You don't know when your furnace isn't working until you need it. That's when it's nice to know an expert. Koch & White is an Indoor Weather Expert who can fix it fast. And fair. Or replace it with a Carrier high-efficiency system. Call us today for a heating system Clean & Check or for a free estimate on new equipment.

**Koch & White**  
Heating & Cooling  
663-0204



CUSTOM MADE INDOOR WEATHER™



2608 W. Liberty, Ann Arbor

663-0204



## Weddings, Engagements and Anniversaries



**GOLDEN ANNIVERSARY:** Carl and Sally Heldt of Jackson celebrate their 50th anniversary Dec. 21. The couple will hold an open house at the Chelsea Fairgrounds with the theme "Caribbean Cruise" in February. Their children are Jerome and Denise Martell of Dexter. Grandchildren are Jason, Douglas and Daniel Martell.



**GOLDEN ANNIVERSARY:** Dick and Marge Weston of Chelsea celebrate their 50th anniversary Oct. 25 with dinner at Weber's in Ann Arbor. The event is hosted by their children and grandchildren. The two plan a trip to the Bahamas to celebrate. The couple was married Sept. 1 in Gross-Zimmern, Germany. Dick is retired from tool and die work and Marge is a homemaker. Their children are Wayne Weston of Chelsea, Wendy (Jim) Hava of Chelsea and Diane Shepherd of Florida. They also have six grandchildren and two great-grandchildren.

## Adopt-A-Pet

Animal Aid has rescued pets for adoption. For information call (810) 231-4497.

### DOGS

1. "Nikki" — Pure Shepherd, female, must spay, 18 months, black and tan, must house-break, used to older kids and dogs, vaccinated, used to a kennel.

2. "Pete" — Terrier mix puppy, 3 months, male, silky coat, medium size, vaccinated.

3. "Butch" — Bloodhound puppy, abandoned, brown, wrinkled face, large; short hair.

### CATS

1. "Harley" and "Ozzie" — Pure Persians, 1 year, neutered males, declawed, vaccinated, older kids, "Ozzie," used to dogs, 1 red (flame point); 1 gray and white.

2. "Poppy" — Gray and white, short hair, male, must neuter, very loving, abandoned.

3. "Sprite" and Kittens — All black, long-hairs, used to a large dog and a toddler, litter-trained, mom or young adult, cats 11 weeks.

4. "B.J." — Black-and-gray tiger, declawed, short hair, abandoned, used to cats.

5. "Abby" and "Daryl" — Neutered males, 1-2 years, declawed, vaccinated, 1 peach, medium-long hair, used to small kids, 1 black tiger, short hair, older kids.

6. "Murphy" and "Bingo" — 14 weeks, males, vaccinated, dewormed, long hair, black with white, 1 short hair, white with black, litter-trained, rescued.

7. "Precious" — Gray-and-white tiger kitten, 9 weeks, short hair, female.

8. "Chloe" and kitten — 1, one year old, beige, short hair, declawed, vaccinated; 1, 11 weeks, torty, long hair.

9. Kittens — 2, black and white, 1 gray and white, short-hairs, 8 weeks, abandoned.

10. Kittens — 2, orange tabbies, 1 black, 2 gray, 1 calico, 8-9 weeks, short-hairs.

11. Kittens — Persian mixes, long-hairs, 3 months, 2 gray

males; 1 gray and white, female.

12. "Newton" — Black, adult, male, used to cats and dogs, abandoned, long hair.

13. "Stubby" — 5 months, short hair, gray tabby, tail amputated due to infection, neutered male, very friendly, vaccinated.

14. "Little Rascal" — 8 weeks, long hair, dark brown with white feet, vaccinated, abandoned in addition.

### LATE ADDITIONS:

1. "Chuckles" — 3 years, female, dwarf Netherlands rabbit, friendly, cage and litter-trained.

2. "Ellie Mae" — spayed female, sable, ferret, vaccinated, abandoned, friendly and playful.

3. "Nicole" — 6 months, spayed female, sable ferret, vaccinated, needs some training.

4. "Shye" — Golden Retriever mix, light gold with dark-brown markings, adult, shy, abandoned, used to a large dog, 45-50 lbs., medium coat.

5. POT BELLY PIG — Female, black, 110 lbs., 2 years, acreage and heated stall required, rescued.

6. "Taz," "Spaz," "Bugs" and "Roadrunner" — Guinea pigs, 2 brown babies, 2, 10-months adults, light gold, 1 brown, English Shorthairs.

## Arts Center postpones Hinz-Johnson concert

The Chelsea Center for the Development of the Arts concert featuring Lisa Hinz-Johnson has been postponed for a later date due to unforeseen scheduling conflicts.

Ticket holders may present their tickets at the Chelsea Pharmacy for a full refund. If you purchased tickets through the mail, a refund check will be sent.

In place of the concert, the CCDA is offering its new "Community Arts Series" to kick-off the "Autumn Jubilee," a weekend celebration of the arts. The series is in response to numerous requests for an interactive educational art series.

The first presentation will feature Hinz-Johnson in an open singers' Master Class with students from the CCDA Voice Studio, who will demonstrate aspects of vocal technique, performance preparation, and dramatic interpretation. The evening's topic will be Contemporary American Musical Theater.

The event is free and the public is encouraged to go.

**SUPPORT YOUR LOCAL BUSINESSES!**

to the First United Methodist Church's Grams Hall, Friday, Nov. 14 at 7:30 p.m.

### CLASSES OFFERED FROM

## Sewing Susan

8005 Main St. • Dexter

**Intermediate Sewing**  
Nov. 4, 11, 18 & 25th  
7:30 p.m.-10:00 p.m.

Involves sewing shirts and blouses, detail work and new sewing techniques

**Beginning Sewing**  
Dec. 1st & 8th

Includes basic sewing techniques and understanding your machine.

**Call for details:**  
**426-6471**

### Chelsea



### —Local Girl Sings Anthem—

North Creek Elementary student Casey Sullens, 8, sings the national anthem in the opening ceremonies of two national world series softball tournaments held at the Canton Softball Center.

## Farm fact

Farmers have reduced the risk to the environment in the U.S. by 66 percent since 1987, according to a study by the International Federation of Agricultural Producers. The study demonstrates that farmers are the best and most cost-effective stewards of natural land and water resources.



**Frisinger Pierson & Associates REALTORS**

**Dedicated to Providing Excellence in Residential and Commercial Real Estate**

John C. Pierson  
REALTOR  
Res. (313) 475-2064

935 South Main St.  
Chelsea, MI 48118  
Bus: (313) 475-8681  
Fax: (313) 475-8858

Jay T. Katz  
REALTOR  
Res. (313) 475-2195

**Gigi's Flowers**  
103 N. Main St.  
Chelsea, MI 475-3040

**Harvest Bokays & Boo-Kays**

**Carnations at our Everyday Low Price \$5.50 per dozen**

Remember October is Breast Cancer Awareness Month. Visit Gigi's for a free pink carnation.

Hours: Mon.-Fri. 9 am-6 pm  
Sat. 9 am-3 pm  
Sun. and evenings by appointment only

## Quality, Affordable Child Care



### Preschool

Monday thru Friday,  
9:00 AM-11:00 AM and  
1:00 PM-3:00 PM

### Summer Camp

8:30 AM-3:30 PM (Daycare available before & after)

### Daycare

Monday thru Friday, 7:30 AM-5:30 PM (Flexible hours to suit your schedule)

### Drop-in

Any time, Monday thru Friday, 7:30 AM-5:30 PM

**Call Now!**

**313-475-0484**

14443 Stofer Court  
Chelsea, MI 48118

**ARLENE and ROBERT HARVEY** have found the ideal senior living community...

Silver Maples of Chelsea, a place

that will offer them the **FREEDOM**

to do most anything they please.

"Instead of cooking and cleaning,

we'll be dancing." With a wealth

of social, recreational and educa-

tional opportunities to choose

from at Silver Maples, the

Harvey's can make new friends,

travel and dance the night

away... or, simply relax in the

courtyard.

**R**esidency at Silver Maples

also assures the Harvey's

**PEACE OF MIND** with a financial

plan that features a fully refund-

able resident deposit that will

protect their estate for the years

to come. If you aspire to **FREEDOM** and

financial **PEACE OF MIND**, retire to it at Silver

Maples of Chelsea. Arlene and Robert will save

a spot on the dance floor for you. If you wish

to know more about Silver Maples of Chelsea,

call Joan Herbst at (313) 475-4111.

**OUR KIDS ARE SATISFIED THAT SILVER MAPLES IS THE RIGHT CHOICE FOR US. THEY KNOW WE'LL BE PAMPERED.**



Jointly Sponsored by Chelsea Community Hospital and United Methodist Retirement Communities, Inc.

**YES!** I want to retire to a vibrant lifestyle in a secure environment. I'd like to find out more.

Name \_\_\_\_\_

Phone ( ) \_\_\_\_\_

Address \_\_\_\_\_

City \_\_\_\_\_

State/Zip \_\_\_\_\_

**OPENS OCT. 29**



# COMMUNITY CALENDAR

## CHELSEA & DEXTER

### CHELSEA

#### Saturday, Oct. 25

**Adult Flu Shot Clinic** at Scio Township Fire Department, Zeeb Road, Ann Arbor, 9-11 a.m. Information tape: 484-7219.

**24th Ann Arbor Winter Art Fair** at the Washtenaw Farm Council Grounds, Saline. More than 180 artists and craftspeople. Showcasing traditional and contemporary paintings, sculptures, blown glass and pottery, 10 a.m. to 6 p.m.

**Sandhill Crane Tour** at Waterloo Recreation Area Geology Center. Introduction and film with local expert Bill Wells at 3 p.m. Automobile tour follows to see cranes feeding in the fields around Waterloo before stopping at the Haehnle Audubon Sanctuary to view cranes flying into the marsh. Program lasts until about 6 p.m. Reservations, (313) 475-3170.

#### Monday, Oct. 27

**Chelsea Kiwanis Club** meets at Chelsea Community Hospital, 6:15 p.m. Info., John Knox, 475-9363, or write to P.O. Box 67, Chelsea.

**Chelsea Recreation Council** meets at the Village of Chelsea offices, second floor, 7:30 p.m.

#### Tuesday, Oct. 28

**La Leche League** of Western Washtenaw County meets at Chelsea First Congregational Church, 10 a.m. - noon. Info., Sharon, (313) 498-3375.

**Rotary Club** meets at the Common Grill, 12:10 p.m.

**Chelsea Village Council** meets at Sylvan Township Hall, 7:30 p.m.

#### Monday, Nov. 3

**Chelsea Kiwanis Club** meets at Chelsea Community Hospital, 6:15 p.m. Info., John Knox, 475-9363, or write to P.O. Box 67, Chelsea.

**McKune Memorial Library Mystery Book Club** meets at the library, 7:30 p.m. Info., 475-8732.

**Chelsea School Board** meets in the board room, 7:30 p.m.

**Lima Township Board** meeting at Lima Township Hall, 8 p.m.

#### Tuesday, Nov. 4

**Rotary Club** meets at the Common Grill, 12:10 p.m.

**Lions Club** meets at Chelsea Community Hospital, 6:45 p.m.

**Sylvan Township Board** meets at Sylvan Township Hall, 7 p.m.

**McKune Memorial Library Board** meets at Faith in Action, 7:30 p.m.

### DEXTER

#### Thursday, Oct. 23

**"Large Women in a Small-Minded Society,"** program by Soundings, a Center for Women in Ann Arbor, 7-9 p.m. Call Soundings to register, (313) 973-7723.

**Dexter Rotary Club** meets at

Cousins Heritage Inn, 7:30 a.m. Info., Larry Courson, (313) 930-2324.

#### Saturday, Oct. 25

**"Leaf Prints on Shirts"** program at Hudson Mills Metropark, Activity Center. Participants must supply light-colored T-shirt or sweatshirt, 10 a.m. Pre-registration, 1-800-477-3191 or (313) 426-8211.

**"Nuts and Seeds and Berries - Oh My!"** A hike at Hudson Mills Metropark to look for, identify and discuss animal and human uses of woodland fruits, 1 p.m. Pre-registration, 1-800-477-3191 or (313) 426-8211.

#### Sunday, Oct. 26

**Figure Skating Championships** through Nov. 1. The U. S. Figure Skating Association and 1998 Eastern Great Lakes skaters are hosted by the Ann Arbor Figure Skating club. Events running 7 a.m.-9 p.m. daily. Information, (313) 213-6768.

#### Monday, Oct. 27

**Dexter PTO** meets in the pool lobby. All parents encouraged to become actively involved, 7:30 p.m.

**Dexter Village Council** meets at First of America Bank, 8 p.m.

#### Tuesday, Oct. 28

**Kiwanis Club of Dexter** meets at Baker's Secret, 6:30 p.m.

**Dexter Village Parks Commission** meets at First of America Bank, 7 p.m.

#### Thursday, Oct. 30

**Dexter Rotary Club** meets at Cousins Heritage Inn, 7:30 a.m. Nov. 7th "Ski, Skate, Snowboard Swap" fundraiser discussion info., Larry Courson, (313) 930-2324.

#### Thursday, Oct. 30

**Soundings, a Center for Women**, fall classes. Call Soundings to register, (313) 973-7723.

**"Divorce and Beyond"** workshop sponsored by Soundings, a Center for Women. Local attorneys, therapists and other professionals present valuable information and support, 7-9 p.m. Call

Soundings to register, (313) 973-7723.

#### Monday, Nov. 3

**Dexter Library Board** meets at the Dexter District Library, 7:30 p.m.

**Dexter Village Planning Commission** meets at First of America Bank, 7:30 p.m.

**Dexter Community Schools Board of Education** meets at the Copeland building, 8 p.m.

**Lima Township Board** meets at Lima Township Hall, 8 p.m.

#### Tuesday, Nov. 4

**Kiwanis Club of Dexter** meets at Baker's Secret, 6:30 p.m.

### MISCELLANEOUS

**Dexter Area Historical Museum** located off Ann Arbor Rd. on Inverness. Open Friday and Saturday, 1 p.m. - 3 p.m. To schedule special tours call (313) 426-2519.

**HIV/AIDS Resource Center** offering free testing services in Lenawee, Livingston, Jackson and Washtenaw counties. For location and times call 572-9355.

**Dexter Jaycees** are looking for young adults ages 21-39 to join their club. Meetings are the second Wednesday of each month at 7 p.m. at First of America Bank, Dexter. For more information call T. Smith, (313) 426-1080.

**Chelsea Senior Nutrition Program** at the Senior Center. To reserve lunch, call Arlene Larson a day ahead at 475-0160.

**Waterloo Natural History As-**

**soc. and State Recreation Area** offers programs at the Eddy Geology Center, located on Bush Road, open 9-5 daily. A Michigan State Park Motor Vehicle Permit is required for entry, daily \$4, annual \$20. Info. (313) 475-3170.

**Parents Without Partners**, support group for single parents. Youth activities, social events, discussion groups. For membership, call recording at 971-1933.

**Home Meal Service**, Chelsea. Meals served daily to elderly or disabled. Cost per meal, \$3.25 with milk, \$3 without milk, for those able to pay. Interested parties call Mary at 475-9494 or Faith in Action at 475-3305.

**New Beginnings**, a grief support group for persons experiencing the loss of a loved one. Offered as a community service by the Chelsea Retirement Community, meetings are in the Crippen Building, first and third Wednesdays, 7:30 p.m. to 8:30 p.m. Info., Kearney Kirkby, 475-2868.

**Alcoholics Anonymous** meets at St. Joseph Parish Hall in Dexter, Tuesdays at 8 p.m. and Thursdays at 7:30 p.m.

**Immunizations** through Washtenaw County Public Health, the Multi-Service Center in Ann Arbor. Information: (313) 484-7219.

**Washtenaw County Health Dept.** is offering free and low-cost immunizations, which meet state of Michigan standards for daycare

and school settings. Infant and adult immunizations are also available. Call 313-484-7220 for an appointment.

**Dexter Family Service**, contact Pat Burnett, 313-449-2149, Marian Burgett, 426-2196, Shawn Dettling, 426-4343 or Nellie Naylor, 426-4485.

**Western Washtenaw Drop-In Support Group** meet Mondays during October at First United Methodist Church in Chelsea, 6:30 p.m. For women who are or have been in an abusive relationship. 24-hour crisis line, (313) 995-5444.

**"Free mammogram and clinical breast exams"** through the Washtenaw County Public Health Title XV program. October is Breast Cancer Awareness Month. Info. 484-7220 or 484-7200.

**"Free Mammograms and Pap Tests"** available for many women over 40 through Title XV Program. Information for local service: (313) 484-7220.

**New Beginnings**, a support group dealing with death and divorce, meets Tuesdays at St. James Episcopal Church, Dexter, at 5:30 p.m. Call Faye Wisely, 426-8931 or the church, 426-8247 for information.

**Smokers Anonymous** meets Tuesdays at St. James Episcopal Church, Dexter, 7:30-8:30 p.m. Call 426-8696.

**Hospice of Washtenaw County**

needs volunteers for clerical support, direct patient care and spiritual bereavement support. Call Barb Wineka, 741-5777 for further information.

**Play and Chat**. Mom-and-toddler in-home playgroup meets bi-weekly, 433-9472.

### 4th Annual Crafts Show

**Tri-County Sportsman's League**

8640 Moon Road, Saline

**Saturday, October 25**  
9 a.m. - 4 p.m.

- Baked Goods
- Refreshments
- Wheel Chair Accessible
- Gifts for All Occasions



## Dexter Animal Clinic

Serving the Community  
20 years

Dr. James D. Clark, D.V.M.  
Complete Medical • Dentistry  
Surgery • Boarding and Grooming  
Quiet Rural Setting • Ample Parking  
Enjoy Our Atmosphere

9500 N. Territorial  
1/4 mile west of Dexter Pinckney Rd.

313-426-4631

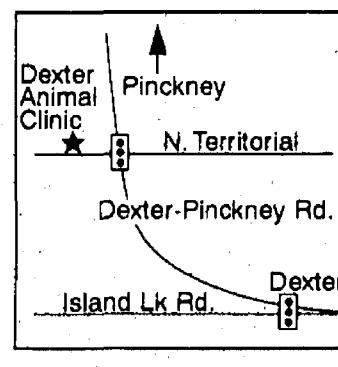

## Chiropractic Wellness Center

**Middle Square Professional Bldg.**  
134 W. Middle St. Suite F  
(Next to Chelsea Glass)

Early Morning, Evening, and  
Saturday Hours Available

475-8555



Dr. Brian R. Sebesky

Trust your precious gift of sight to  
**Anthony M. Sensoli, M.D.**

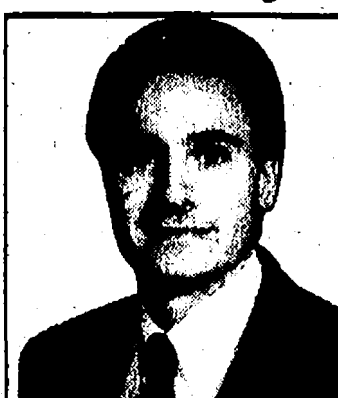

- Specializing in:
- NO STITCH Cataract Surgery
  - ☒ No Stitches
  - ☒ No Patches
  - ☒ No Shots
  - Refractive Surgery
  - ☒ Helps, corrects, or even eliminates nearsightedness

Participates with Medicare, BCBS, MESSA, Care Choices, M-Care and Major Insurance Plans

Now with two convenient locations to serve you



CHELSEA  
(313) 475-5970

ANN ARBOR  
(313) 434-8000

## Family Problems, Job Stress, Depression, Marital Problems, Substance Abuse...

Our experienced staff has been providing comprehensive mental health services for over twenty years. We can help you meet today's challenges.



Mental Health Services for All Ages

J.C.A.H.O. Accredited  
All Major Insurances Accepted

For your confidential appointment call:

955 W. Eisenhower Circle, at 2750 Carpenter Rd. • Ann Arbor (313) 662-6300

## The 1997 Chelsea Elementary Jog-A-Thon Wishes to Thank:



- Barry's Bagels
- Chelsea A&W
- Chelsea Athletic Boosters
- Chelsea Market
- Chelsea Pharmacy
- and Girl Scout Troup 1733
- for their support!!

## Fall Harvest Dinner and Bazaar

Dexter United Methodist Church  
7643 Huron River Drive

Saturday, November 1, 1997

Bazaar 10-6:30 p.m.

Christmas Gift Items, Homemade Baked Goods, Christmas Ornaments

Dinner Seatings at 5:15 or 6:30 p.m.

Featuring Homemade: Roast Turkey, Ham, Meatballs, Dressing, Mashed Potatoes, Squash, Salads, Relishes, and Pies

• Adults: ..... \$8.00 in Advance  
\$8.50 at the Door

• Children: ..... \$4.00 (\$1-12)

• Under Five: ..... FREE

Purchase Tickets at Dexter Card and Gift Shop or Dexter United Methodist Church (426-8480)

Seatings are limited to 125 people. (Take out is available.) For more information call 426-8480

## Schwalbach's AUTO CARE and BODY SHOP

Total Automotive Repair

OIL CHANGE  
LUBE & FILTER  
\$16.95  
Up to 5 qts. oil  
Most Vehicles

Complete Car Detailing  
by appointment only

FREE BODY SHOP ESTIMATES

8080 GRAND ST., DEXTER

Summer Hours  
Mon. thru Fri., 8:00 a.m. to 6:00 p.m.  
Closed Sat. & Sun.



426-6172



## Unique Gift Baskets

Grand Opening  
Oct. 23-25

For Gifts & Unique Gift Baskets

10% off anything!

On Sat., Oct 25 we'll be serving FREE HOT DOGS and FREE TASTE SAMPLES of a variety of great sauces, salsas, coffees, teas, candy, etc.

- Balloons
- Stuffed Animals
- Bird houses
- Bat houses
- Butterfly Houses
- Toad abodes
- Collectibles
- Lotions & bath oils
- Candles
- Cards
- Mackinaw fudge
- Soups
- Nuts
- Bread
- Dippers
- Hot Sauces
- Salsas
- Cappuccino
- Dipped Pretzels
- Pesto & so much more!

goodie basket, inc.

At I-94/Exit 162 @ 50 S. Fletcher Road Chelsea  
433-1320 • 888-546-6343 (1-888-5-goodie)



# KITCHEN KORNER

## New diet plan makes losing easy as 1-2-3

By Evelyn Cairns  
Heritage Newspapers

Losing weight can be as easy as 1-2-3 on Weight Watchers' new diet program, which combines healthful weight-management practices and POINTS — food system.

The program, called the 1-2-3 Success Plan, eliminates the guilt often associated with dieting, because no food is off limits, and puts the dieter in control, according to Florine Mark, WW Group president.

Mark unveiled the plan in the Detroit area recently during a luncheon based on the POINT concept at Sweet Lorraine's in Southfield.

The 1-2-3 Success Plan has done tremendously in Great Britain for over two years, Mark said, adding that members rave about how easily it fits into their lifestyles.

Here's how it works:

- Participants determine the daily point ranges for their body weights based on the body mass index, also known as the BMI.

- All foods are assigned point values, based on their fat, fiber and calorie contents. Although participants have the freedom to decide how to "spend" their allotted points for the day, the plan does provide guidelines for healthful eating.

Members find the number of points using the Weight Watchers food lists or the Pointsfinder. The Pointsfinder, which resembles a sliding calculator, is easy to use and enables member to calculate the POINTS value using the Nutritional Facts' label on any packaged food.

Along with other materials, members receive the 1-2-3 Fast Food Companion, which contains color photographs and POINTS values for the most popular items at 26 fast-food restaurants to enable the dieter to bank points to include favorite fast foods in the plan.

Mark stressed the importance of having at least two servings of milk products and at least five servings of fruits and vegetables daily.

The menu for the luncheon, which included a mini-honey/maple muffin and a delectable fat-free chocolate cake, totaled only 7 points.

**HERBED RANCH DRESSING**  
2 cups mayonnaise  
1 1/2 cups buttermilk  
4 ounces yogurt  
1/4 cup dry ranch dressing mix  
2 tablespoons fresh chopped dill

1 tablespoon lemon juice  
Pinch nutmeg  
Combine well with whisk in bowl. Fold in:  
1/4 cup spinach, finely julienned

Use as a dip for vegetables or on mixed greens. Per tablespoon, 2 points.

**PAELLA RICE**  
Saute in dry Teflon pan and set aside:

1 cup diced onions  
1/2 teaspoon fresh garlic  
Cook on medium heat until water is absorbed:  
1 teaspoon black pepper  
4 cups vegetable stock  
Pinch saffron  
2 cups rice  
1/2 cup roasted garlic  
12 cup herbs, chopped

Fold in:  
3 cups cut-up artichoke hearts

Toss with:  
4 cups assorted roasted or grilled vegetables

Lastly, add onions and garlic. Makes 8 servings. Per 1-cup serving: 4 points.

**PASTA WITH HERBED TOMATO SAUCE AND CHICKEN**  
1/2 cup onions, diced  
1 cup celery, sliced  
1 tablespoon garlic, finely chopped

3 cups canned diced tomatoes  
3/4 cup tomato paste  
3/4 cup canned tomato puree  
1 tablespoon basil  
1 teaspoon oregano  
1 teaspoon thyme  
1 teaspoon black pepper, fine  
1 teaspoon salt  
2 teaspoons sugar  
8 chicken breasts (3 ounces each)

8 cups pasta, cooked  
Saute onions and celery. Add garlic.

In large pot, combine garlic, tomatoes, tomato paste, puree, basil, oregano, thyme, pepper, salt and sugar. Stir in sauteed onions, celery and garlic. Cook over medium-low heat 3 hours. Meanwhile, cook chicken breasts and pasta.

To serve, place 1 cup pasta

on plate, top with a chicken breast and sauce.

Per serving: 7 points.

Note: Can be served over rice, if desired.

### HAPPY COOKING!

(Do you need a special recipe? Do you have a favorite recipe or cooking tip you would like to share with Kitchen Korner readers? Address your requests or culinary contributions to Evelyn Cairns, Kitchen Korner, The News-Herald Newspapers, One Heritage Place, Southgate, MI 48146. Please include a telephone number at which you can be reached during business hours. If you would like a copy of a recipe that has appeared in this column, please enclose a stamped, self-addressed business-size envelope.)

## Chelsea



### —Children's Cooperative Field Trip—

The three-year-old class of the Chelsea Children's Cooperative Preschool took a field trip to a local apple orchard to celebrate the fall season. The trip is one of many the cooperative takes every year. Pictured are (front row) Brandon Paul, Bobby Yopko, Ashley Tisdale and Gracie Koher. Back row are Mark Olsen, Daniel Patton, Cody Fojtik, Robby Everard, Alex Beaumont, Kody Johnson and Heather Smallwood. Hidden are Colten Fletcher and Megan Bauer.

# TRUCK MONTH



S-10 PICKUP

\$189<sup>800</sup> 36<sup>DOWN MONTH LEASE</sup>

BEST DEALS OF THE YEAR ON THE MOST DEPENDABLE, LONGEST LASTING TRUCKS ON THE ROAD\*.

Down Payment	\$800.00
Refundable Security Deposit	\$200.00
1st Month's Payment	\$188.51
<b>Total Cash Due at Signing</b>	<b>\$1,188.51</b>

Taxes, title and license fees extra. GMAC must approve lease. CS10603, 2WD, with PEG1SH. You must take retail delivery from dealers stock by October 31, 1997. 45,000 miles allowed. See your participating dealer for details.

Down Payment	\$950.00
Refundable Security Deposit	\$225.00
1st Month's Payment	\$208.49
<b>Total Cash Due at Signing</b>	<b>\$1,383.49</b>

\$209<sup>950</sup> 36<sup>DOWN MONTH LEASE</sup>

Taxes, title and license fees extra. GMAC must approve lease. CC10703, 2WD, SWB with PEG1SA. You must take retail delivery from dealers stock by October 31, 1997. 45,000 miles allowed. See your participating dealer for details.



FULL-SIZE PICKUP

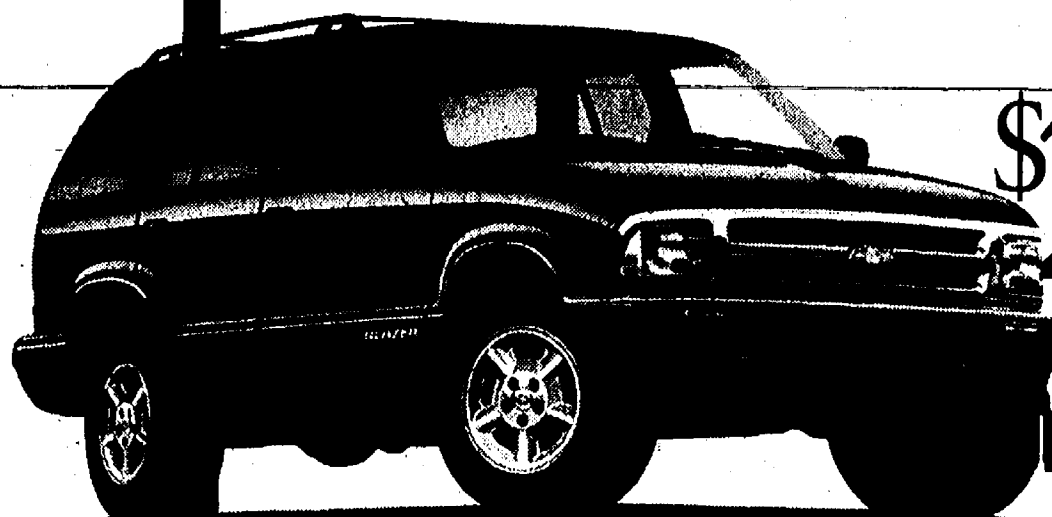

\$299<sup>2,530</sup> 36<sup>DOWN MONTH LEASE</sup>

BLAZER

Down Payment	\$2,530.00
Refundable Security Deposit	\$325.00
1st Month's Payment	\$298.28
<b>Total Cash Due at Signing</b>	<b>\$3,153.28</b>

Taxes, title and license fees extra. GMAC must approve lease. CT10506, 4WD, 4DR with PEG1SC. You must take retail delivery from dealers stock by October 31, 1997. 45,000 miles allowed. See your participating dealer for details.

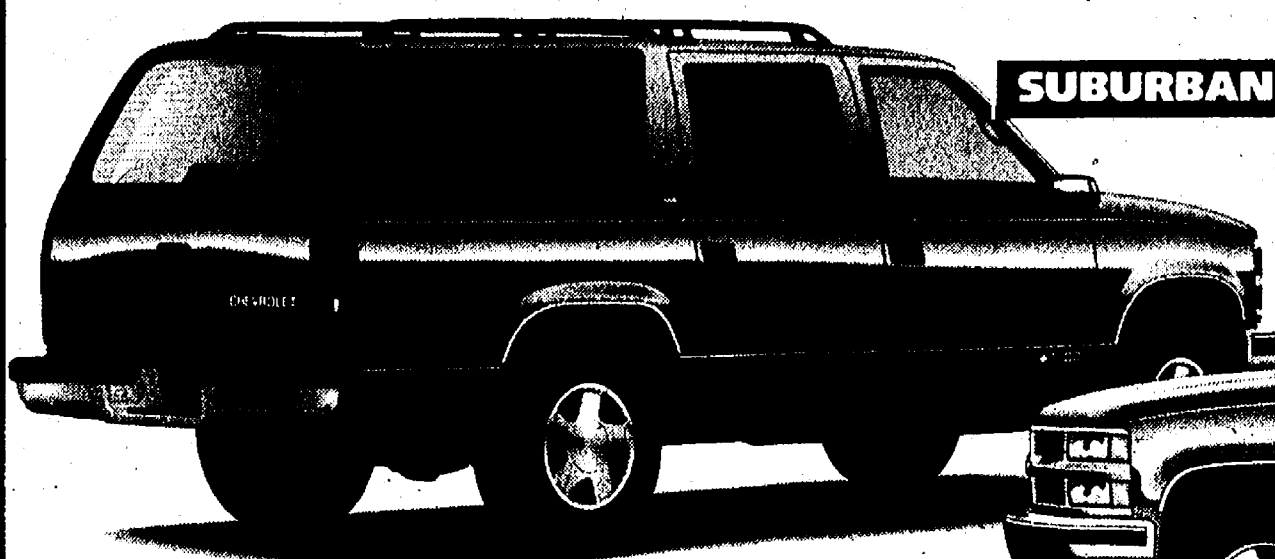

SUBURBAN

Factory-to-dealer incentives can save you hundreds!



TAHOE

## BIG SELECTION!

Visit Your Great 8



Chevy Dealers Today!

ANN ARBOR  
Rampy Chevrolet  
3515 Jackson Road  
313/663.3321

CHELSEA  
Faist-Morrow Chevrolet  
1500 South Main St.  
313/475.8664

CLINTON  
Underwood Chevrolet  
1070 West US 12  
517/456.4181

DEXTER  
Frank Grohs Chevrolet  
7120 Dexter - Ann Arbor Rd.  
313/426.4677

HOWELL  
Champion Chevrolet  
5000 E. Grand River  
517/545.8800

MANCHESTER  
Tirb Chevrolet  
131 Adrian Street  
313/428.8492

SALINE  
Bill Crispin Chevrolet  
7112 E. Michigan Ave.  
313/429.9481

YPSILANTI  
University Chevrolet  
1180 E. Michigan Ave.  
313/481.0210

**REMEMBER TO CALL US WITH YOUR Classified Ad 475-1371**

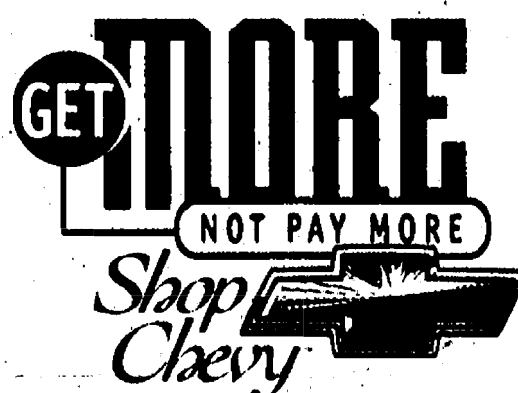



# FRIGHTFULLY GOOD BARGAINS

NOT ONLY SEXY, WE'RE SCARY, SILLY, AND SPOOKY, TOO!

**Lover's LANE**

**THE ADULT HALLOWEEN HEADQUARTERS**

Hundreds Of Unique Costumes  
Many Hit & Her Themes

All Kinds Of Masks, Make Up, Wigs, Hats & Accessories

**YPSI • ANN ARBOR 1527 Washtenaw**  
(2.2 miles East of U.S. 23)

Now servicing computers and monitors.

**VILLAGE VCR**

WE REPAIR TV'S TOO!

**CHELSEA**  
503 N. Main  
313-475-7030

**SALINE**  
101 N. Lewis  
313-429-3171

Hours: Tues-Fri. 10-6; Sat. 9-1  
MOST REPAIRS DONE IN 1-2 DAYS  
\$10 off any service 'til Dec. 1st.

Register to win a harvest gift basket. Drawing Nov. 1st.  
Need not be present to win.

**Creative Collections**

The Consignment Shop for Women

Classic to Contemporary  
Career & Sportswear

140 E. Chicago • Downtown Tecumseh  
(517) 424-9013

**Pumpkins**

All Shapes and Sizes

10 varieties of apples  
Fall Decorations  
Fresh Apple Cider

**Farmer Grant's Market**

4 miles W. of Ann Arbor  
on Jackson Rd.  
Open Daily 9-7 & Sun. 10-5  
**769-6095**  
CHRISTMAS OPEN HOUSE NOV. 28, 29 & 30

**Scary Karaoke**

9 pm - 1 am

Come as yourself or as something else!

BRING THE KIDS BY FOR A FREE TREAT

**Dexter Bowling Alley Bar & Grill**

Hours: 11 a.m. - 2 a.m.  
**426-4707**  
2830 Baker Rd. • Dexter

**Fusilier's Family Farm & Greenhouse**

16400 Herman Rd. • 428-8982  
W. Austin Rd. South on Sharon Hollow Rd. (then follow the signs)

**Haunted Maze**

Fri. noon-10 p.m.  
Sat. & Sun. 10 a.m.-10 p.m.  
M-Th 6 p.m.-10 p.m.  
Halloween 6 p.m.-midnight

**Pumpkins too! \$1.00-\$5.00**  
Corn Stalks, Indian Corn,  
1 gal. Fall Mums  
10 for \$10

**Good Neighbor PHARMACY**

Dedicated to Your Good Health and Good Value.

This year catch all the ghouls and goblins on film with the new Kodak Fun Saver Advantix One-Time-Use Flash Camera

**25 Exposure**

- \$4 savings with on-package coupon
- 4x7 group format color prints
- Index Print
- Film cassette that holds your negatives
- \$10 in valuable coupons enclosed

**Chelsea Pharmacy**

1050 S. Main In Chelsea Shopping Center  
**(313) 475-1188**  
Open 9 a.m.-9 p.m., Mon.-Sat. & 9 a.m.-5 p.m. Sunday

Member Chelsea Chamber of Commerce

MasterCard VISA DISCOVER

**We Offer More**

- Convenient Neighborhood Stores
- Fast Friendly Service
- Computerized Patient Records
- Free Professional Consultation
- Everyday Savings on the Items You Use Most
- Good Neighbor Pharmacy Brand Products Guaranteed Quality
- Senior Citizen Discount
- Diabetes Program
- Layaway and Gift Certificates
- Delivery at Many Locations
- Manufacturer Rebates Accepted
- Advertised Specials
- Services may vary at participating stores
- Great Savings Great Service. Great Selection

We are dedicated to your "Good Health and Good Value"

**HALLOWEEN**

**JON-BOM'S 5TH ANNUAL PARTY**

**SATURDAY, NOV. 1**

\$1.00 COVER CHARGE • MUST HAVE I.D.  
LOCATED AT 405 E. MICH. AVE.,  
SALINE 429-9370

**Music By ULTIMATE SOUND**

1st & 2nd place  
**COSTUME CONTEST**

DOOR PRIZES  
DRINK SPECIALS



# OUR PRICES ARE NOT SCARY!

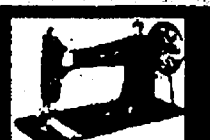

## TEENIE WEENIE HALLOWEENIE SALE

A BIG sale with SMALL prices!  
NEW SINGER 17 STITCH MACHINE ONLY \$179.99  
NEW ELNA 10 STITCH MACHINE ONLY \$189.99  
ELNA EMBROIDERY MACHINE ONLY \$1749.99

All sewing machines and sergers are  
30 to 50% off.  
All parts and notions are 20% off thru 10-31-97  
Trade-ins are always welcome!



Anastasia's Sewing Shoppe  
243 N. Maple Rd. Ann Arbor (in the K-Mart Plaza)  
(313) 332-7311 or toll free 888-SINGER1

**BANFIELD'S WESTSIDE**  
ANNUAL HALLOWEEN PARTY  
9:00 P.M.-2:00 A.M.  
FRIDAY, OCTOBER 31, 1997

• D.J. Music & Fun by American Mobile Sound  
• Costume Contest  
• T-Shirts & Prizes  
• "Tattoo" Shot Specials  
(Buy a Shot and Paint Your Friends!)

• Miller Long Necks \$1.50 ea.; 6/\$8.00

If you have any questions, please call 668-7800.

Banfield's Westside, 5510 Jackson Rd. at the Northwest Corner of Jackson and Zeeb. See You There!!

Experience Our Incredible Balloon and Party Supply Store

## InCrediBalloons

Westgate Shopping Center in Ann Arbor  
Open Mon-Fri 8am-8pm • Sat 9am-5pm • Sun 11am-4pm

(313) 668-6092

**\$2.00 OFF**  
Any Purchase  
(\$10.00 Min. Purchase)  
Coupons May Not Be Combined  
With Any Other Offer. Expires 11/30/97

**\$5.00 OFF**  
Any Purchase  
(\$25.00 Min. Purchase)  
Coupons May Not Be Combined  
With Any Other Offer. Expires 11/30/97

**\$10.00 OFF**  
Any Purchase  
(\$50.00 Min. Purchase)  
Coupons May Not Be Combined  
With Any Other Offer. Expires 11/30/97

## The Perfect Gift...

For Those On The Go



GIFT CERTIFICATES AVAILABLE

Pagers from \$29.95\* Service from \$7.95

### A2 MOBILE PAGERS

912 N. Main • Ann Arbor  
313-663-7255 • 800-509-7577

Free Activation • With this ad. • Expires 11/30/97  
\*Requires 6-months' pre-pay.

## SPECIAL LASER-GLO BOWLING

Friday &  
Saturday  
Nights

10:30 p.m.-1a.m.

Costume Contests during  
laser-glo bowling on  
Oct. 31st and Nov. 1st

**Chelsea Lanes**  
475-8141

1180 M-52 (S. Main) • Chelsea

**LITTLE BLESSINGS FARM**  
CHELSEA, MI.

**PUMPKIN FUN!**  
2 TO 200 lbs. YOU PICK

MINIATURE ANIMALS  
GAMES  
KIDS MAZE  
HAY RIDES  
NO ENTRY FEE  
FAMILY FUN  
APPLES

**GIANT MAZE-\$4.00 FAMILY \$2.00 10 & UP**  
From US 23, take N. Territorial west 20 miles to M-52 turn right, 1 1/2 miles to Boyce  
11437 Boyce 313-475-2144 • Cider & Donuts  
Weekends 11-6, W-F 12-6  
Donuts-Hot Dogs-Giant Maze- Wknds Only!



## REMODELING SALE!

Stop in and  
see our new  
showroom and let  
our designers help  
you with your new  
kitchen or  
bathroom design.

Why Buy  
Anywhere Else!

3929 Jackson Rd.  
Ann Arbor  
in the Jackson Centre  
Plaza

The Affordable Custom Cabinet!  
**CABINET  
SOURCE**  
KITCHEN AND BATH STUDIO

M-F 9-5, Sat. 10-2  
(313) 996-0688



## "OKTOBEARFEST" Harmony Kingdom Event

Saturday, October 25th  
12:00 - 3:00 p.m.

Join us for an in-store event and meet  
a Harmony Kingdom representative.

At the event you will be able to  
purchase an exclusive piece  
called "Oktobearfest".

This piece is a celebration of fall  
with three bears enjoying a  
frolic in the forest. The price is \$38.50.

Carol's **Hallmark** Shop  
549 E. Michigan Ave.  
Saline, MI 48176-1588  
(313) 429-4511



## FRONT ROW VIDEO

557 E. Michigan Avenue, Saline • (313) 944-1727  
**FREE MEMBERSHIPS**

Reservations available Mon.-Thurs.

• Game Rentals • We honor competitors coupons

**FREE**  
KID'S VIDEO  
RENTALS

Limit 3 please  
Not valid with any  
other offer. With coupon.  
Expires 12/31/97



**5 MOVIES**  
for  
**5 DAYS**  
for  
**\$5.00**

Excludes New  
Releases  
Not valid with any  
other offer  
With coupon.  
Expires 12/31/97

**FREE**  
GAME RENTAL  
WHEN YOU RENT  
THE 1ST GAME AT  
REGULAR PRICE

Sunday thru  
Wednesday Only  
2nd rental must be  
equal or lesser value  
than 1st rental  
Not valid with any  
other offer. With  
coupon. Expires  
12/31/97



# POLICE BLOTTER

DEXTER VILLAGE-CHELSEA VILLAGE-SCIO TWP.-LYNDON TWP.-LIMA TWP.-FREEDOM TWP.-DEXTER TWP.-SYLVAN TWP.-WEBSTER TWP.

## Chelsea Village

### Larceny

A 48-year-old Chelsea man told police at 10:40 p.m., Oct. 10 that he parked his car in the Chelsea High School parking lot, 500 Washington St. and returned to find his dealer's license plate missing.

### Intimidation

Intimidation and stalking was reported to police at 2 p.m., Oct. 10. A 17-year-old Chelsea High School girl and her mother told police that the girl had been harassed at school by numerous classmates for more than a month. Police documented two specific incidents for informational purposes.

### Assist to other agency

Police were dispatched at 7 p.m., Oct. 10, to assist a sergeant at the Cassidy Lake Technical School, 18901 Waterloo Road. A 49-year-old Canton man drove onto the grass near the boot camp and started yelling at inmates and camp staff. The dispatcher called Jackson Police Department to assist officers to restrain the man.

### Burglary

A burglary was reported at 2 p.m., Oct. 8, on Darwin Drive. A 39-year-old Chelsea woman told police another woman entered her house through the back door without permission. The second woman has called several times and harassed the homeowner. The woman said she wanted to report the incident for informational purposes, and proceed with a restraining order against the other woman.

### Warrant Arrest

Phillip Burton Miller, 24, was arrested at 12:45 p.m., Oct. 7, on Adams Street, after police stopped him for having a vehicle with an expired registration plate. He was wanted on a criminal bench warrant for failure to appear for a show cause hearing on a misdemeanor charge of driving while under the influence of liquor out of Jonesville Police Department. The driver posted bond.

## Dexter Township

### Warrant Arrest

Timothy Arthur Spangler,

18, was arrested at 2:11 a.m., Oct. 13, at Dexter-Pinckney and County Line roads. He was wanted on three bench warrants for invalid driver's license and improper plates out of Pinckney Police Department. He was transported to jail and booked.

### Domestic Abuse

A 30-year-old Pinckney woman told police at 10:30 p.m., Oct. 14, that she arrived home at her residence in the 9300 block Canal Street to find her boyfriend, a 32-year-old Romulus man in her house. They had been living together for several months. He demanded to know where she had been and an argument ensued. The woman was not injured, but a framed picture was broken during the argument.

## Scio Township

### Indecent Exposure

A 24-year-old woman jogging along E. Delhi near Holden Road, at 10 a.m., Oct. 9, told police she saw a man drive by her slowly then pull into a nearby driveway. The man got out of his car wearing only a T-shirt and exposed himself to her, saying nothing. The man got back into his car and drove away.

### Breaking and Entering

Breaking and entering was reported between 5 p.m., Oct. 5 and 9 a.m. Oct. 6 in the 7800 block Jackson Road at Baker Road. A 57-year-old Scio Township man told police he went to work in the morning and found a broken window in the business' tool shed.

He entered and found that someone had sprayed a fire extinguisher inside. Nothing was missing.

A 32-year-old Farmington Hills woman told police Oct. 10 that between the hours of 5 p.m. and 9 a.m. someone had broken into a model home of BRG Custom Homes, 561 Fairway Court at Zeeb Road. She came to work in the morning and found an open window in the model and found many items missing. The total loss was \$2,008.19.

## Chimney Fire

A chimney fire was reported in the 5000 block of Scio Church Road at Knight Road at 7:46 p.m., Oct. 16. A 49-year-old Scio Township man said he started a fire in his fireplace and began to smell smoke in his house. A neighbor observed the chimney glowing red, but when the fire department arrived, it found no damage. Firefighters suspected a carbon build-up or a bird's nest in the chimney.

## Runway

A runaway was reported Oct. 13 at Scio Farms Estates, 6655 Jackson Road. A 40-year-old man told police that he put his son to bed. Upon waking up the next morning, he found his son missing. The son has run away from his mother's house before, and had said he wanted to go to his mother's that night. The couple is divorced.

## Possession of Marijuana

Police stopped a car at 9:15 p.m., Oct. 11, at Baker and Jackson roads for having an unlit license plate. Police were unable to read the federal certification for the car, believing it to have been tampered with. Police opened the hood of the car and found a white cloth, which the officer suspected contained narcotics. The officer put handcuffs on a 23-year-old Clark Lake

man and called for backup to handle the passenger, a 23-year-old Ocoee man, who had a dog with him in the car.

The officer then inspected the white cloth, finding suspected marijuana, at which point he arrested the two men. **Fraud**

A 31-year-old Scio Township woman told police a man came into the Ann Arbor Vacuum Warehouse, 5237 Jackson Road, at 5 p.m. Oct. 8, and paid for a vacuum with a check. The woman helped the man load the vacuum into his car noting the license plate number.

The check came back to the

store as a closed account and the woman told police. Police did a computer check on the license plate number and the bank check but have not been able to locate the man. The total loss was \$381.88.

## Lima Township

### Warrant Arrest

Donald Franklin Judd, 24, was arrested at 3:15 a.m., Oct.

15, on I-94 near Dancer Road after police stopped him for driving with an unlit license plate. He was wanted on a bench warrant for minor in possession of alcohol out of Canton Police Department. He was turned over to Canton Police.

### Drunken Driving

A 42-year-old Dexter man

(Continued on Page 11)

## Either Buy Porter Paints Or Sell The Kids



### Your Complete Decorating Center

- Our Installations are Done by Our Own Professional Installers
- We refinish oak floors to the beauty they were originally



## Jerrold's Quality Flooring & Paint of Stockbridge

Mon.-Thur. 6-6, Fri. 6-5, Sat. 6-2  
(517) 851-7450 • 116 E. Main St. • Stockbridge

## FALL TANK INSTALLATION SPECIAL!

### FREE Propane Tank Delivery & Installation

### INCLUDING:

- Up to 30 feet of outside gas line
- Installation of pressure regulators
- Safety inspection of complete gas system
- Light appliances if necessary, and check operation

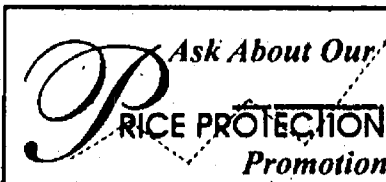

**AND**  
\$1<sup>00</sup> lifetime lease of propane tank\*

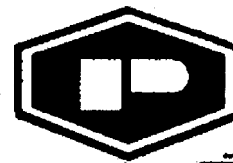

## Pennington GAS SERVICE

"Count on us to keep the heat on!"

### Call Toll Free!

Monrovia	6155 W. Weston Rd.	(800) 366-6599
Stockbridge	19400 M-52	(800) 274-6599
Farmington	7119 Old 22	(800) 284-2298
Commerce	235 N. Wackerly Rd.	(800) 366-6599

\*Some restrictions

## Come see the band

## NERVOUS REX

Appearing at the Wolverine Food and Spirits  
in Chelsea on Friday & Saturday nights  
Oct. 24 & 25

FEATURING CLASSIC ROCK, CROSSOVER COUNTRY, AND  
SOME AWESOME UNPLUGGED SESSIONS. DON'T MISS OUT!  
NO COVER NIGHTLY, 21 & OLDER, 9:30 TIL 1:30

Call 475-9014

## Winans Jewelry

will be closed Oct. 23rd, 27th,  
28th, 29th and 30th  
For Renovations

Thank You for  
Your Cooperation



## No matter

Who you are ... someone

does care



CALL: 475-0111

## Chelsea Vision Care



Comprehensive Eye Examinations  
• Includes cataract evaluations  
and glaucoma testing

Contact Lens Examinations

Eyeglass prescriptions filled

• Includes outside prescriptions

All new eyewear collections

Most insurances accepted

Evening appointments available

Dr. Nancy Fraser

Call today 313-475-9953 Office Hours:  
Chelsea Professional Building Mon. & Fri. 9-5  
1200 South Main Tues. & Thurs. 9-7  
Chelsea, MI 48118 Closed Wednesday

## ~ Household Auction ~

Having sold my home a public auction will be held located 1 mile southwest of Gregory on M-106 or 5 miles East of Stockbridge on Corner M-106 and Holmes Road, House No. 18475 on Saturday, October 25, 1997 • 10:30 a.m.

PRICE BROTHERS, AUCTIONEERS • STOCKBRIDGE  
(517) 851-8042

Maytag 14 ft. refrigerator, top freezer, 1 yr. old; Kenmore automatic washer, Kenmore 6 cu. ft. chest freezer, blonde 3-piece bedroom suite, dinette table & chairs, brown print sofa, 4-drawer chest, antique oak dresser & mirror, print color arm chair, step tables, brown sleeper sofa, print upholstered rocker, Bentwood rocker, Hoover upright sweeper, drop head sewing machine, Eureka tank sweeper, 2-door filing cabinet, 2 dressers, sewing cabinet, large trunk, floor lamps, foot stools, dehumidifier, floor fan, porch glider, humidifier, metal cabinet, quantity blankets, sheets, linens, small electrical appliances, nic-nacs, costume jewelry, 4 white stackable chairs, dishes, glassware, cooking utensils, lawn chairs, work bench and vise, wood extension ladder, log chains, fishing equipment, electric drills, quantity old traps, metal and wood hide stretchers, new Weed Eater, lawn spreader, wheelbarrow, hand tools, ice augers, forks, shovels, etc.

GUNS: 410 single barrel pump gun, 22 automatic rifle with Weaver scope.

TERMS: CASH. NOT RESPONSIBLE FOR ACCIDENTS DAY OF SALE OR ITEMS AFTER SOLD. LUNCH ON GROUNDS.

Carl Huston, Owner

## Wednesday

Oct. 29, 1997  
9:30 - 11 a.m.

Blue Room  
Saline Community  
Hospital  
400 W. Russell St.  
Saline

## Prostate Disease: What You Should Know

In 1996, more than 40,000 men died from this disease. By the time most men reach age 50, they experience prostatic enlargement and can benefit from medical attention, evaluation and treatment. Urologist Robert H. Moyad, M.D., will discuss the known risk factors, including age, race and family history. He'll also talk about the various levels of treatment, such as behavioral modification, nutrition, medication and surgery. This program is free of charge. Free prostate screening will be available following the program.

## Register Today!

To reserve your spot or for more information about the free Incontinence or Prostate lecture, please call Saint Joseph Mercy HealthLine, 8 a.m. - 11:30 p.m., seven days a week, (313) 712-5400 or toll-free at (800) 231-2211.



A Member of Mercy Health Services

This ad and a smile will introduce you to...

## Shear Runner Salon

7343 Lingane Road • Chelsea, MI. 48118  
A Full Service Salon for Men, Women & Children  
Haircuts, Color, Perms, Manicures/Pedicures,  
Waxing, Roller Sets  
Privacy of One on One Consultations in a  
Modern Environment • Easy Parking-No Steps  
Nexus Hair Care Products  
Mobile Hair Care is Available for Those in Need  
You are cordially invited to book your next Hair Care appt.  
with Phyllis, cosmetologist/owner, who has been licensed  
and serving this area since 1982.  
She has recently attended Pivot Point International  
Advanced Hair-cutting Classes in Chicago  
Please call 313-475-8460 to book an  
appointment to fit your schedule not mine!

Celebrate our  
Fall Preview Sale  
October 23-25 and  
SAVE 20% OFF  
our entire stock!



Register to win!  
We'll be drawing for free giveaways!

Monday-Wednesday 9:00 a.m. to 5:30 p.m.  
Thursday-Saturday 9:00 a.m. to 9:00 p.m.  
Sunday 1:00 p.m. to 5:00 p.m.

107 South Main • Chelsea, MI 48118 (313) 475-1606



## POLICE BLOTTER

(Continued from Page 10)

called the police after observing a semi truck back into another truck, then pull forward into a parking spot at 10:20 p.m., Oct. 9, at Clark Oil, 5 S. Fletcher Road. Police contacted the driver of the truck, a 59-year-old Mattewan man, and conducted a sobriety test. He was arrested and later registered a blood-alcohol level above the legal limit for driving.

### Sylvan Township

**Minor in Possession of Alcohol**  
Police were dispatched at 1:17 a.m., Oct. 12, to the 1400 block Ridge Road at Cavanaugh Lake Road on a noise complaint. When the officer arrived, the man was observed carrying a half-finished beer.

The man, later identified as a 19-year-old Grass Lake resident, told police he was 21 then ran toward the house where the party was held.

### Indecent Exposure

A 49-year-old woman was getting coffee at the Cavanaugh Lake Store, 163 Cavanaugh Lake Road, at 10:30 p.m. Oct. 10. She began telling a man there that she needed a boyfriend.

The man told her to come into the back of the store and close her eyes. When she opened them, he had the zipper of his pants open and exposed himself to the woman. The woman fled from the store and reported the incident to the police, but didn't want to press charges. The man apologized.

### Warrant Arrest

Lawrence Terry Huffman, 36, was arrested at 9:10 p.m., Oct. 11, at Clear Lake Road and I-94. He was wanted on a bench warrant for aggravated assault out of the Washtenaw County Sheriff's Department. Huffman was taken to jail without incident.

### Drunken Driving

Police encountered a 50-year-old Stockbridge man at 3:10 a.m., Oct. 8, at Hadley and North Territorial roads. The man was standing by a car that had run off into some brush.

Police asked the man if he was injured, then asked him to perform sobriety tests. He refused a breath test, and was arrested.

His license was found to be restricted and he was later found to have more than twice the legal blood-alcohol content. He was taken to jail.

### Lyndon Township

#### Missing Person

A missing person was reported at 11 p.m., Oct. 15, in the 10300 block Hadley Road at Watt Road. A 62-year-old Lyndon Township woman told police that she was in an argument with her sister, who was visiting from California. The sister, a 73-year-old El Cajon, Calif., woman disappeared shortly after the argument, stating she didn't want to see the woman again. The woman was worried about her sister, who is a diabetic and has a pacemaker.

### Freedom Township

#### Drunken Driving

Police clocked a driver go-

ing 80 mph in a 55 zone and stopped the car, at 3:35 a.m., Oct. 17 on Pleasant Lake and Kotho roads. Police contacted the driver, a 37-year-old Manchester woman, and suspected her to be intoxicated. The woman performed sobriety tests and was taken to the jail.

\*\*\*

(Compiled by Staff Writer Eric Bowen based on reports filed with Chelsea Police and the Washtenaw County Sheriff's Department.)

## Farm facts

More Americans are growing accustomed to the Food Guide Pyramid, developed in 1992 by the U.S. Department of Agriculture and the U.S. Department of Health and Human Services. Awareness levels increased to 67 percent in 1997, up from 58 percent in 1995, according to an American Dietetic Association study of dietary habits. The Food Guide Pyramid recommends two to three servings each day from the meat group.

5% **DONATE**  
95% **DON'T**

WHICH GROUP  
DO YOU BELONG IN?

Five percent of eligible adults  
donate blood for ill and injured  
patients in southeast Michigan.

Join the 5% and save  
a life. Donate blood.

To donate blood, call  
**1-800-GIVE-LIFE**



By Pat Andrews  
Heritage Newspapers

The author wasn't name-dropping. I was.

But then, how many times would a reporter have an opportunity to interview someone who actually knew Margaret Mead and Helen Keller, heard Edgar Bergen tell jokes, discussed life in general with Dag Hammarskjöld and was part of the Hillary Rodham Clinton "Eleanor Roosevelt" controversy?

Jean Houston, a psychologist, teacher, speaker and writer, certainly has lived an extraordinary life.

Houston's newest book hit the stores in September, and she has been crossing the nation to sign copies, meet with her admirers and speak out on a number of subjects, including how people can explore their own genius and potential.

If you can't afford a vacation and feel as if you are on a constant treadmill, purchase "A Passion for the Possible." It will calm you right down.

"The book shows us that these are the times and we are the people, and never forget that a normal person is someone you don't know very well," she said as an opener to our interview.

So began a very practical guide to tapping into personal potential.

"Most of us agree to lives of serial monotony and the progressive dimming of our passion for life," she said.

She assured me that the book would give practical examples and exercises on how to make a change.

Houston is the author of 16 books and is a consultant to the United Nations, UNICEF and a number of other international agencies.

She and her husband, Robert Masters, founded the Foundation for Mind Research in Pomona, N.Y., and conduct non-drug research into the nature of the brain and consciousness.

She travels the world, calling herself a "global midwife." Recently, she was involved in establishing schools for females in Bangladesh.

## BOOK REVIEW

The legendary Margaret Mead lived with Houston and her family the last eight years of her life.

Houston said she first met Edgar Bergen when she was 8.

"He was asking his chief dummy, Charlie McCarthy, life's ultimate questions in a remarkable Socratic dialogue," she recalled.

Although Bergen obviously was providing Charlie's answers, he told Houston that he had no idea where it was coming from or what he was going to say next.

The chilling experience gave her goosebumps, Houston said.

When she met Helen Keller, Houston was 12 years old. She asked the woman why she was so happy?

"Helen told me that she lived every day as it were her last, and life in all its moments are so full of glory," she said.

All of those contacts helped Houston choose her future career.

Houston was an intellectual sparring partner for Hillary Rodham Clinton when ideas for a book — which became "It Takes A Village" — were being formulated.

Both authors were unprepared for what would occur.

Houston said she attempted to tell Clinton how to focus her ideas through routine problem-solving exercises.

One of those exercises suggested by Houston was to take an admired figure and imagine what he or she would say to the first lady about the issues she was dealing with in the book.

Clinton chose Eleanor Roosevelt, and, according to Houston, only imagined the kinds of ideas they would discuss about helping children.

"There were no seances, nothing spooky," she said, "just a standard focusing exercise."

The press pounced on the idea of the first lady talking to another first lady long deceased.

When Houston arrived back at her home in Manhattan, the

lawn was covered with reporters and TV cameras. It is an experience she still finds painful to discuss.

Had she been a lesser individual, she believes that the damage done by the press might have been even more destructive to her reputation and her career.

Houston has an interesting way of presenting energizing inspiration to her readers.

She talks of a real-life experience she recently had when she had to renew and update the access codes on the receiver of her home satellite dish.

"If I had not installed new codes, hundreds of television stations moving through the airwaves would be blocked, and I would only see seven channels," she said.

"Each of us has access codes to the many stations of our being, but our tendency is to forget to update them and to tune ourselves day after day to the same old programs."

Houston urges people to renew their access codes, and when the static clears, to be coded for the life they were meant to live.

Naturally, she urges people to buy her book. She also asks them not to put it away on a shelf.

**COMSTOCK'S**  
Take Your Pick...we'll pick for you!  
**(517) 423-3738**  
Hours: Daily 9 a.m. to 7 p.m.  
**NOW THRU NOV. 1**  
• Fresh cut flowers, sunflowers  
• Apples • Peaches • Pumpkins  
• Tomatoes • Gourds • Cabbage  
• Baskets • Corn Stalks • Fresh Apple Cider •  
• Indian Corn • Straw  
• Refreshments • Craft Items  
**Don't forget the kids..**  
**we have a 2 acre sand play area!**  
**50¢ Wagon Rides**  
Directions from Clinton: East on Clinton-Macon Rd. 3 miles to Blimyer south 1 mile. Dundee: West on M50 12 miles to Blimyer north 4 miles. Saline: South on Monroe St. Blimyer Hwy. 9 miles to Clinton-Macon Rd. west 4 miles to Blimyer south 1 mile. Tecumseh: East on Tecumseh-Macon Rd. 2 miles to Blimyer north 2 miles.  
**11130 Blimyer Hwy., Clinton**

**GATEWAY**  
MORTGAGE GROUP, INC.

• Pre-Approvals  
• Residential Home Loans  
• Construction Loans  
• Refinancing  
• No-Cost Loans  
• FHA/VA  
• Self-Employed  
• Evenings & Weekends

Adrian **517-265-3004** Chelsea **313-475-6788**

**THE CRAFT CLINIC of Chiropractic**  
"EXPERIENCED QUALITY CARE  
YOU CAN FEEL COMFORTABLE WITH"  
CONVENIENT HOURS MONDAY THRU SATURDAY  
• 24 HOUR EMERGENCY SERVICE  
• MOST INSURANCES ACCEPTED  
**MARK G. CRAFT, D.C.**  
NEVER A FEE FOR CONSULTATION  
(313) 428-1370  
122 W. MAIN ST. • MANCHESTER  
ENTRANCE OFF WASHINGTON, ACROSS FROM LIBRARY

**Alley Cuts**  
Hair Styling for Men,  
Women & Children  
**Chris Crilly-Stylist**  
Wed., Fri., Sat. by appointment  
8099 Main St. • Dexter (entrance in back)  
**424-0210**

Everyday Low Prices on..  
**RCA • ZENITH**  
TVs and VCRs • New & Used  
We service all brands.  
Hoover Vacuum Cleaners  
We carry and service Nutone Products, Central Vac,  
Intercom systems and many others.  
• Winegard & Channel Master Antennas  
• Satellite Systems: Sales • Service • Repairs  
**LOY'S TV CENTER**  
512 N. Maple Rd., Ann Arbor • (313) 769-0198

**Waterloo Riding Stable's 3rd Annual**  
**HAUNTED FOREST/HAYRIDE**  
Enjoy Our Hayride Through the  
Haunted Forest of the  
Waterloo Recreation Area and  
Be Scared Out of Your Wits!  
**Waterloo Riding Stables**  
12891 Trist Rd. Grass Lake, MI  
(517) 522-8920  
Oct. 24th & 25th - 8 pm-10 pm  
Oct. 26th - 7 pm-9 pm  
Prices: \$20 per Car Load (Limit 6) or \$5 Each-Group Discounts Available

**Chelsea Market**

Large Selection of Groceries & Specialty Items

**Fresh Seafood**

Full Line of Meats • Fresh Produce  
Beer • Wine • Liquor • Whole Coffee Beans • Fresh Deli  
Special Orders • Gift Baskets  
Country Dairy Milk—Milk from cows  
NOT TREATED with rBST "A Fresh Choice"  
Zingerman's Breads & Baked Goods

**Now Taking Thanksgiving Orders for Fresh Amish Turkeys**

We now have Baker's Dozen donuts delivered fresh • 7 days a week.

**Seafood**  
Ruby Red Trout..... \$5.99 lb.  
**Meat**  
Ready-to-Bake Ham Loaf..... \$1.99 lb.  
**Deli**  
Krakus Polish Ham..... \$3.69 lb.  
**Wine**  
Colour Volant Chardonnay, Cabernet, Merlot..... \$6.99 ea.  
Prices good Oct. 23 thru Oct. 29 • Quantities May be Limited • While Supplies Last  
**Open 7 Days**  
M.-S. 8-8 • Sun. 10-6 • 125 S. Main • Phone: (313) 475-7600

### Chelsea Education Foundation Offers Grants

The Chelsea Education Foundation is announcing its annual funding of grants. Two types of grants are offered. Project grants range from \$250 to \$1,000, and program grants range from \$1,000 or more and may be funded for up to three years. Grant applications and information on grant making policies are available at each Chelsea Public School, Chelsea Community Education, McKune Memorial Library, Chelsea Area Chamber of Commerce and the Chelsea Senior Citizen Center.

The deadline to apply for a Chelsea Education Foundation grant is November 21, 1997. Completed applications can be sent to:

Chelsea Education Foundation  
P.O. Box 295  
Chelsea, MI 48118

or they can be delivered in person to:

Chelsea Community Education Office  
500 Washington Street, Chelsea



Chelsea

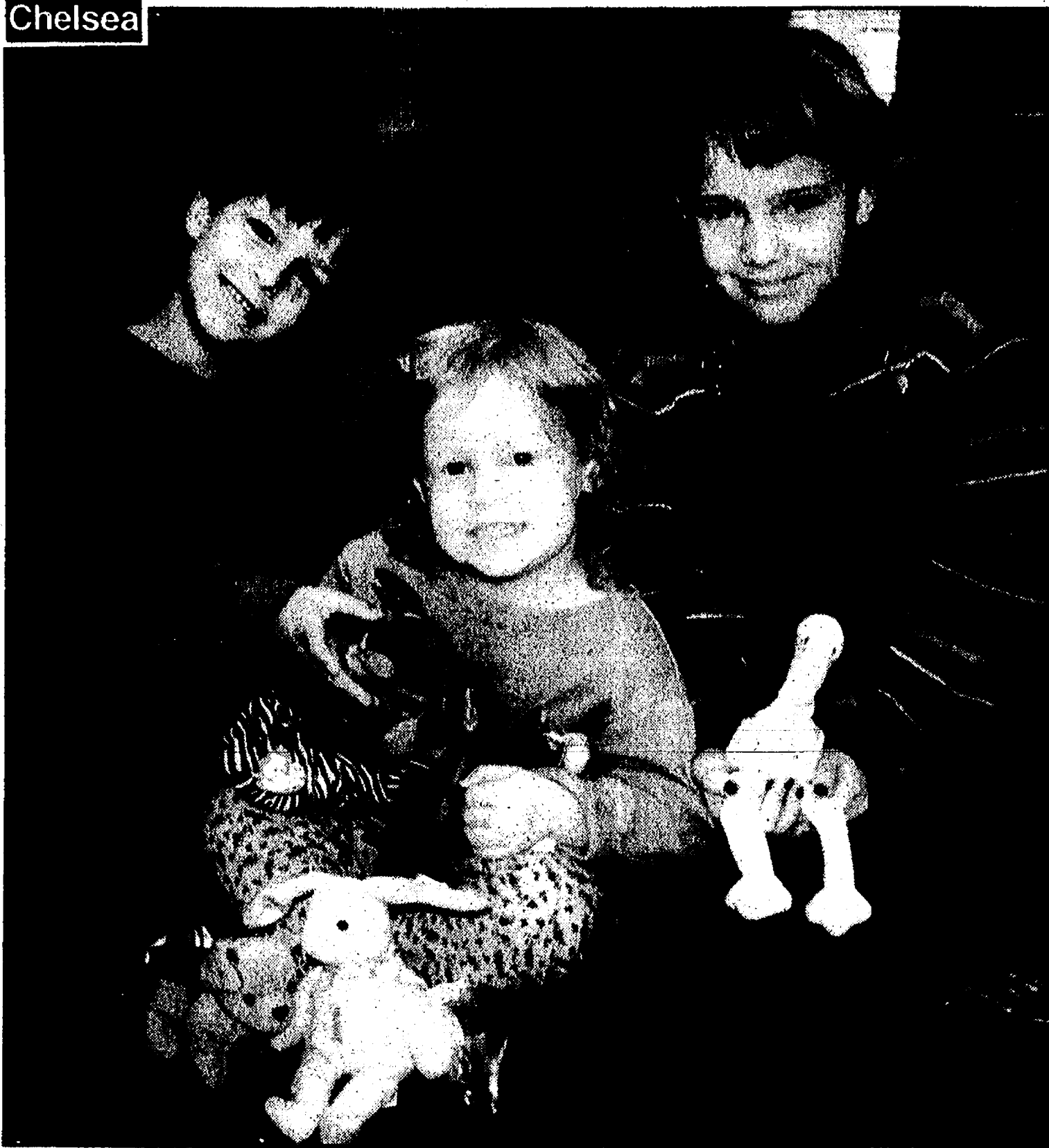

—Beanie Babies Returned—

Local residents donated several Beanie Babies to two-year-old Makenzie Young (center), whose animals disappeared last week and were later returned. A letter and advertisement that appeared in *The Chelsea Standard* inspired the impromptu donation. Makenzie, her brother, Cooper, 6, and sister, Sydney, 9, divided up the Beanie Babies in the newspaper offices Friday.

## Programs offered by hospital

Chelsea Community Hospital's ChelseaCare Home Care Services will offer an additional flu shot clinic at the Dexter Intergenerational Center Friday, Oct. 31, from 1-3 p.m.

The flu shots cost \$10 or

## Farm facts

A typical bushel of corn weighs 56 pounds and contains approximately 72,800 kernels. Most of the weight is the starch, oil, protein and fiber, with some natural moisture. One bushel of corn will produce 32 pounds of starch.

The Ford Motor Co. produced 6,000 Flexible-Fuel Vehicles, some of which use E-85 fuel. E-85 is 85 percent clean-burning ethanol fuel mixed with gasoline. Gas stations in many cities also sell gasoline containing 10 percent ethanol. Fuels that contain ethanol help cities meet federal clean-air standards.

ChelseaCare will bill Medicare/Medicaid for Medicare/Medicaid beneficiaries. Please call 475-4190 for more information.

Chelsea Community Hospital presents "How to Manage Diabetes" Tuesday, Nov. 11, 7:30 p.m. in the hospital dining room. Learn about the different types, prevention, new diagnosis levels, self-care issues and more.

Sonja Krafcik, MD, of Chelsea

Internal Medicine specialists, is the featured speaker for this free lecture. Free glucose screening will be available.

Please call (313) 475-4103 for more information.

Chelsea Community Hospital offers "CPR for Infant/Child" Wednesday, Nov. 12, 6-10 p.m. at the White Oak Center. This class uses the American Heart Association's CPR curriculum. Please call 475-4103 for registration and information.

## Pharmacists can help patients

By Sahar Swidan  
Director of Pharmacy,  
Chelsea Community Hospital

Prescription medications are among the most cost-effective forms of health care. They can improve the quality of life, save lives, and prevent additional and more costly care, such as surgery and hospitalization. However, these drugs will only work wonders if they are taken properly.

Consider these statistics:  
• The Food and Drug Administration estimates that hospitalizations due to inappropriate prescription drug use cost about \$20 billion annually.

• 17 percent of hospitalizations of elderly Americans are due to adverse drug events.

• It is estimated that of the 2.3 billion prescriptions that are filled annually, half are not taken properly.

• Not taking medication as instructed costs more than \$100 billion a year, due to increased hospital admissions, nursing home admission, lost productivity and premature deaths.

Billions of health-care dollars can be saved each year by improving patient compliance, reducing inappropriate medicine use and related hospitalizations, and decreasing preventable adverse effects and drug interactions. Pharmacists can help achieve savings for the health care system through medication management and quality care. Pharmacists are also highly trained in the use and management of pharmaceutical products.

Today, patient-oriented services are at the core of a pharmacy practice. Pharmacists can add significantly to a patient's health outcome if, at the time a prescription is dispensed, a pharmacist reviews the patient's medication record to ensure no duplication of therapy or possible drug interactions exist. The pharmacist provides patient instruction on how to properly

take the medication and then works with the patient and physician to monitor the long-term effectiveness of the drug treatment.

Pharmacists are on the front line delivering health care in

every community. They are the patients' information source, their confidant, and their teacher. They discourage inappropriate medication use and increase medication compliance.



**SUSAN WRIGHT**  
New Construction Specialist  
Real Estate One - Dexter

**313/426-9014**  
**313/250-2243**  
suewright@msn.com

Consistently the #1 sales associate for Real Estate One in Washtenaw County, Sue Wright enjoys helping people pursue their dream of building a new home. Sue specializes in New Construction and residential developments and has a large portfolio of builders. Important aspects of New Construction are finding or designing the perfect floor plan, locating the building site, selecting a builder and arranging financing. Give me a call — I can simplify the process!

## Buy life insurance and save on your home and car.

When you buy your life insurance from us through Auto-Owners Insurance, you'll receive special discounts on your home, mobile home or car insurance. We'll save you money. As an independent Auto-Owners agent, we take great interest in you — as well as your home and car. We are specialists in insuring people — and the things they own.

**Auto-Owners Insurance**  
Life Home Car Business  
The No Problem People®

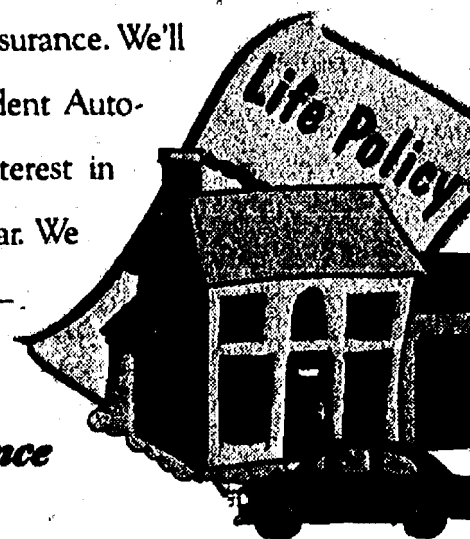

**Springer Agency Inc.**  
115 Park St., Chelsea • 475-8689

Looking for  
interesting reading?  
Check today's  
classified section.

### Attorney RONALD SHARP

Specializing in  
**LIVING TRUSTS**  
**PROBATE**  
**WILLS**

**426-0420**



8099 Main Street, Dexter

## Autumn Arts & Crafts

Washtenaw Community College  
Morris J. Lawrence Bldg. - Parking Lot F

**Sat., Nov. 1**  
**10am - 4pm**

\$2 admission • under 10 free • door prizes • 971-7424

### Your Family Realtor

**313-426-2517**



YOU DESERVE THIS SHOWPIECE in Huron Creek, Dexter, 2380 sq. ft. 4 bedroom, 2.5 bath built in 1992. Gleaming hardwood, open floor plan, cozy up to the fireplace with custom marble and woodwork. Immaculate. \$248,900. (63-HU)  
Homepage: <http://www.mich.com/~realtor/KATHY.TOTH> 426-2517 or 257-4676.



**RE/MAX**  
Community Associates  
2699 Oak Valley Dr.



## At last, real tax relief!

The new tax law represents the largest tax cut in 16 years and offers very positive news for those who save and invest. Find out how you could benefit.

**Lower capital gains taxes**  
**Tax-advantaged college savings plans**  
**Greater tax advantages for IRAs**  
**New IRAs**

Call or stop by my office for complete information.



Member SIPC  
**Deb Bauer**  
134 W. Middle  
Suite B  
Chelsea  
(313) 475-3519

**Edward Jones**  
Serving Individual Investors Since 1871

NOVEMBER • 1997

# Live Well

Community Health and Wellness Programs offered by Chelsea Community Hospital

### How to Manage Diabetes

Learn about the different types, prevention, new diagnosis levels, self-care issues and more. Free glucose screening available. Speaker: Sonja Krafcik MD of Chelsea Internal Medicine Specialists. Tuesday, Nov. 11 7-8:30 p.m. CCH Dining Room

### Individual Smoking Cessation

4 sessions lasting 1 1/2 hours each. We will accommodate your schedule. Fee: \$150. Care Choices reimburse 50 percent. M-Care reimburses \$50. White Oak Center

### Diabetes Sharing Group

"Holiday Foods" Francie Wheeler, RD. Wednesday, Nov. 12, 3:30-5 p.m. CCH Private Dining Room

### Tai Chi

Ancient mind/body discipline strengthens, improves balance and reduces stress. Tuesdays, Nov. 25-Dec. 16, 4:15-5:15 p.m. White Oak Center, Great Room. Fee: \$24, \$21 Seniors, \$6 drop in

### As Families Grow Older

A FREE lecture series for older adults and their families discussing topics such as Mental Health and Substance Abuse, Advance Directives, Diseases and insurance options. Mondays, Nov. 10, Nov. 17, Dec. 1, and Dec. 8, 7-8 p.m. CCH Private Dining Room A. Refreshments Available. To register call Behavioral Health Services at 475-4030



**Chelsea Community Hospital**

### Exercise Your Options Right Here!

Call to receive a fitness schedule. 8 week session is in progress. Classes are held at the CCH Fitness Center

### CPR for Infant/Child

Uses the American Heart Association's CPR curriculum. Wednesday, Nov. 12, 6-10 p.m. White Oak Center, Great Room. Fee: \$28

### Senior Supper Club

Friday, Nov. 7, 2:30 p.m. cards, 4 p.m. program. Call 475-9242 for information and to register

### Healthy Tips for Seniors

Keys to healthy living and disease prevention in your middle years and beyond. This will be a collaborative presentation by Steve Yarrows, MD, Yun-Ching Chen, MD, David Vallance, MD, and Karen Cummings, P.A.C. A program sponsored by University of Michigan Hospital and Chelsea Community Hospital. Wednesday, November 19, 7-9 p.m. CCH Dining Room

### YOGA

Achieve a union of body, mind and spirit through proper breathing, stretching postures and other techniques. Thursdays thru Nov. 20, 4:30 or 6:15 p.m. White Oak Center, Great Room. Fee: Drop-in is \$8

### Bottom Line on Kegels

Exercises to help strengthen weak pelvic muscles and support the bladder. Learn self evaluation and bladder management techniques. Wednesday, Nov. 12, 7-8 p.m. White Oak Center, Atrium. Fee: \$10

### SUPPORT GROUPS

**Domestic Violence, Project Safe House**  
Trained volunteer leaders. Mondays, 6:30-8 p.m. CCH Behavioral Health Services Building  
**Breathes Club** 475-4016  
**Caring and Sharing, Cancer Support** 475-1721  
**Chemical Dependency Men's and Women's Groups**, AA, Alanon, Sobriety Support Group 1-800-828-8020  
**Health Professionals in Recovery** 930-0201  
**Stroke Group** "I Can and I will!" 475-3962  
**Chelsea Brain Injury Support Group** For survivors, families and friends. Wednesdays, 1-2 p.m. Call 475-4138

### How to Register

**PRE-REGISTRATION REQUIRED.** Send payment along with your name, address, phone number and class title to:

**Chelsea Community Hospital**  
White Oak Center  
775 S. Main St.  
Chelsea, MI 48118

Visa, Mastercard accepted.  
Call (313) 475-4103  
Fax (313) 475-3904

**EXPERT CARE RIGHT HERE**



# Roll Call Report

WASHINGTON — Here's how area members of Congress were recorded on major roll call votes in the week ending Oct. 3.

## HOUSE VOTES —

**Census Sampling** — Voting 197 for and 228 against, the House rejected a Census Bureau plan to use statistical sampling for tallying hard-to-count populations such as those in inner cities. The vote preserved GOP language in a pending appropriations bill (HR 2287) to ban census sampling unless it clears the U.S. Supreme Court.

The bureau says sampling, as a supplement to direct counting, would produce more realistic population figures. Critics note that the Constitution requires "actual enumeration" of the populace, and argue sampling could lead to manipulation of population numbers that determine the makeup of federal and state legislative districts.

Alan Mollohan (D-W.Va.) said population undercounts leave out "a lot of poor folks" from inner cities and rural areas. He added that foes of sampling "fear that using (it) will affect the political makeup of the House of Representatives."

Harold Rogers (R-Ky.) said, "Serious doubts have been raised about whether the administration is planning a fair ... legal ... constitutional census." He added, "We have a duty to ensure that the 2000 census is above reproach."

A "yes" vote backed an administration plan to use statistical sampling in parts of the 2000 census.

**Yes** Bart Stupak (D-1st District), James Barcia (D-5th District), Deborah Stabenow (D-8th District), Dale Kildee (D-9th District), David Bonior (D-10th District), Sander Levin (D-12th District),

Lynn Rivers (D-13th District), John Conyers (D-14th District), Carolyn Kilpatrick (D-15th District), John Dingell (D-16th District).

**No** Peter Hoekstra (R-2nd District), Vernon Ehlers (R-3rd District), Dave Camp (R-4th District), Fred Upton (R-6th District), Nick Smith (R-7th District), Joe Knollenberg (R-11th District).

Not voting: None.  
Dornan V. Sanchez — By a vote of 219 for and 203 against, the House recommended criminal charges be filed against a Mexican-American group in a dispute arising from an election last November in California's 46th Congressional District in which Democrat Loretta Sanchez defeated the incumbent, Republican Bob Dornan, by less than 1,000 votes.

Dornan is challenging the outcome in concert with the House Oversight Committee, claiming voter fraud. He has

secured a federal court subpoena for obtaining documents from Hermandad Mexicana Nacional, an immigrant rights group that worked to elect Sanchez.

The group has refused to comply, prompting this non-binding resolution (H Res 244) urging the U.S. attorney for the Central District of California to bring charges against it under the Federal Contested Elections Act.

Robert Menendez (D-N.J.) said, "Republicans have taken an unprecedented action to overturn the election of Congresswoman Sanchez. They have given unprecedented subpoena powers ... to Mr. Dornan, which he has abused ... What must women and Hispanic Americans be thinking about when their votes are on the verge of being nullified by Republicans in this House?"

John Mica (R-Fla.) said the resolution is not about Dornan or Sanchez or Democrats or Republicans, but is "critical to

every member of this Congress and to the American people because (it) seeks only to determine the facts as to who lawfully cast their ballots in a contested election."

A "yes" vote urged the filing of criminal charges against Hermandad Mexicana Nacional.

**Yes** Hoekstra, Ehlers, Camp, Upton, Nick Smith, Knollenberg.

**No** Stupak, Barcia, Stabenow, Kildee, Bonior, Levin, Rivers, Conyers, Kilpatrick, Dingell.

## TUPPERWARE

To Buy or Sell  
or Receive a New Catalog  
Call

**Sandra L. Milazzo,**  
Mgr.  
**(313) 475-7666**

**FORTUNE ENTERPRISE**  
**(517) 783-2758**

Good Dogs Deserve Good Cuts!

**Port-A-Groom**  
Serving Washtenaw County

Port-A-Groom Mobile & In-Shop Grooming  
(pick up & delivery available)

- Most Breeds-all sizes • No Tranquilizers
- Personality Cuts • By Appointment

6161 Marshall Rd. • Dexter, MI 48130  
Off Zeeb Rd. & I-94  
Call Tracy at 998-0403  
Janet or Carol at 663-9300

**Dexter Travel Service**

**We've Moved**  
(just 2 doors down from our old location)

- AIRLINE & TRAIN TICKETS • CRUISES • TOURS •
- HOTEL & CAR RESERVATIONS •

Business Travel Accounts Welcome!

**(313) 426-6463** Plan now for your winter vacation!

8089 Main St. • Dexter, MI  
Mon., Thu & Fri. 9-6, Tue., Wed 9-5, Sat. 9:30-1

**Chinese Tonite**

Also join our VIP Frequent Lunch Program. Buy 12 lunches, get the thirteenth FREE. Good for Dine-In or Take-Out. Ask for a VIP card at your next visit.

**1127 S. Main St. • Chelsea, MI**  
**475-3797**

Mon.-Thurs. 11-10, Fri. & Sat. 11-10:30, Sun. 11:30-9

**Chelsea Pediatric Center**  
**Pediatric and Adolescent Medicine**  
1513 South Main Street, Chelsea, MI 48118

**— We welcome new patients —**

For an appointment call (313) 475-9175

Mary H. Westhoff, M.D.  
Brian J. Kennedy, M.D.

Regular Office Hours:  
Monday-Friday  
9:00 a.m. - 5:00 p.m.  
Some evening hours,  
and 24 hour access to our pediatricians.

**GEE FARMS**

**Plant YARD SALE**  
**This Week!**  
**Everything Must Go!**

**Haunted House**  
**Open 23<sup>rd</sup>-26<sup>th</sup>**

Beautiful Selection of  
Tulips & Daffodil Bulbs — Ready to plant now for spring color.

**Michigan Apples**  
**Pumpkins, Indian Corn & Gourds**

14928 Bunkerhill Rd.,  
Stockbridge  
**(517) 769-6772**  
Hours: 8 a.m.-7 p.m. • 7 days a week

Cabbage for  
Sauerkraut  
Gift Certificates

**ON THE HOUSE**  
by  
**Carol Navarro**

## THE MULTIPLE LISTING SERVICE

In the last decade the Multiple Listing Service revolutionized the way real estate is sold all over the country. When listing your home in the Dexter and Chelsea area, a Realtor enters the pertinent information about your property into a computerized inventory bank.

Having your home placed on the Multiple Listing Service provides the most effective advertising available because agents all over town have immediate access to such information as the price, location, number of bedrooms and baths, as well as the size of the yard, the type of heating and air conditioning systems, and any special features. The MLS allows agents to feed in a buyers' basic needs and match them up to the listings of all area Realtors. When you list your home, you are employing not only the listing agent to market your home, but hundreds of the agent's colleagues who will work cooperatively to get your property sold as quickly as possible.

If there is a move in your future, Carol is ready to serve you. Call her at 426-1487, or 426-4466 or stop by her office at 3173 Baker Rd.



**Ask us**  
**about our**  
**out of**  
**town**  
**subscriptions**

## AT HOME. IN THE COUNTRY.

Whether you're thinking of building or buying a home—or simply refinancing the home you already own—let Farm Credit Services custom build your home loan.

A Country Home Loan from Farm Credit Services offers flexible terms at competitive interest rates. You can select an adjustable rate mortgage with interest rate caps for your protection. Or a fixed rate mortgage with the added security of knowing your payment cannot change for a specified number of years.

So, if you're thinking of making a move, contact your nearest Farm Credit Services office—today.

Lot Loans • Construction Loans •  
Competitive Mortgages



**FARM CREDIT SERVICES**

Deep roots, good people, and a will to serve.

**769-2411**

3645 Jackson Rd Ann Arbor, MI 48103

## Palmer Insurance

"WE WANT  
TO BE YOUR  
INSURANCE  
PEOPLE"



Auto Owners has just what you have always wanted.  
A discount for having your Auto & Home Insurance Policies  
with the same company!

Better Price! More Convenience! Over 100 group discounts available.  
Get out your existing auto policy and call us today for a quote.

**FOR ALL YOUR INSURANCE NEEDS**

**313-426-5047 3074 Baker Road Dexter, MI 48130 800-875-5047**

## CHELSEA LUMBER CO.

Create the room of your dreams. Decora® cabinetry gives you the distinction and value with an affordable price.

**Decora**

Visit our showroom  
or call us for an appointment

**CHELSEA LUMBER CO.**  
**OLD BARN CIRCLE**  
**CHELSEA, MI 48118**  
**313-475-9126**

we are located just north of I-94  
in Chelsea



## OPEN A NEW FLAGSTAR CD...

CHOOSE THE WINNER OF THE

**UNIVERSITY  
OF MICHIGAN**

vs.

**MICHIGAN  
STATE UNIVERSITY**

**FOOTBALL GAME ON  
OCTOBER 25, 1997**

**RECEIVE UP TO AN ADDITIONAL 1/2%  
ON YOUR ANNUAL PERCENTAGE YIELD.**

When you open a new CD of 12 months or more between now and October 24, 1997 and choose the winner of the October 25 UM vs. MSU football game, you will receive an increase to the APY on your certificate equal to the number of points (up to 50) the winning team scored.

**FLAGSTAR<sup>SM</sup>**  
**BANK**

Call today for the Banking Center nearest you.

**800-642-0039**

Bearly is entitled to an increase up to 1/2% (.50 basis points) to the Annual Percentage Yield (APY) on the Certificate of Deposit listed on the face of this coupon. 1 point = 0.01%. New CD must be opened before 10/24/97. Available on new certificates with terms of 12 months and greater. If you hold the voucher for the winning team, redeem on or before 11/25/97 at any Flagstar Banking Center. This certificate is not legal tender for any purpose except at Flagstar Bank when used with the accompanying offer. Non negotiable/Non transferable. Coupon expires 11/25/97. It is the responsibility of the customer to redeem the coupon and receive the adjustment to the APY. Member FDIC





# Family Medicine



By John C. Wolfe, D.O.  
Associate Professor  
Ohio University College of  
Osteopathic Medicine

**Question:** My mother was recently rushed to the hospital with pneumonia. Her tempera-

ture was over 104, her pulse rate was 180, her blood pressure was very low, and her magnesium level was almost zero. In addition to the pneumonia, she was diagnosed with a blood infection.

This all came on very suddenly. Is it common for pneumonia to be an emergency condition like this — almost like a heart attack?

**Answer:** As you probably know, pneumonia is an infection that involves the lungs. There are at least 4 million individuals with what we doctors call "community-acquired pneumonia" every year. This cumbersome name is used to identify infections contracted outside the hospital (i.e., in "the community") from those that are acquired during hospitalization for another illness. This distinction is important because hospital-acquired infections tend to be more serious.

I don't intend to imply that community-acquired pneumonia isn't serious. Of the 4 million who come down with this disease each year, about 800,000 — representing all age groups — need hospitalization as your mother did. Those who are in their first year of life or those over 65 are at greatest risk from the infection, however.

Members of these age groups who are hospitalized have a 13 to 25 percent risk of death from pneumonia. Those who have underlying heart problems, lung conditions, kidney failure, diabetes or other serious conditions have been greater risks. This is a serious illness.

Your mother's illness came on suddenly, as often occurs in pneumonia. Fever, shortness of breath, a fast breathing rate, general body aches, and cough are often present. Unfortunately, these symptoms may be very mild or even absent in the elderly, particu-

larly when the pneumonia occurs suddenly. Often the person only complains of being weak.

Elevated fever, pulse rate, breathing rate and low blood pressure are signs of a very serious infection. Prompt hospitalization to receive intravenous antibiotics, oxygen — perhaps utilizing a ventilator to assist breathing — and other medications is necessary, and in your mother's case, saved her life.

The "infection in the blood" you reported is not unusual in this type of overwhelming pneumonia. The organism in the blood is the same one causing the pneumonia, and its presence in the blood is a consequence of the overwhelming nature of the infection.

Magnesium is a salt in the blood that must be present and in balance with sodium, calcium and others. Your mother's low magnesium level occurred as part of the complex biochemical response to the overwhelming infection and ensuing cardiovascular system collapse. This abnormality is a sign that her illness was quite serious. Obviously, she received prompt, high-quality care because she recovered from this illness.

There are many types of bacterial and viral infections that cause pneumonia. Pneumococcal pneumonia is one type that often strikes rapidly and may become fatal without prompt treatment. Fortunately, there is an immunization that provides protection against the most common strains of this disease.

If you are over 65 or have a chronic condition such as diabetes, heart disease, kidney disease, or lung problems, be sure to see your doctor for this immunization.

"Family Medicine" is a weekly column. To submit questions, write to John C. Wolf, D.O., Ohio University College of Osteopathic Medicine, Grosvenor Hall, Athens, Ohio 45701.



**—Veterans Donate to DARE—**  
The Chelsea Veterans of Foreign Wars Post 4076 donated \$250 to the Chelsea Drug Abuse Resistance Education program Friday. Quartermaster Freemont Boyer (right) said he thought DARE was a good program to keep kids from getting into drugs. Pictured with Boyer are (from left) Jr. Vice President and service officer Robert Reed and DARE officer Keegan Stitt.

OPEN  
Mon.-Fri. . . . . 8 a.m.-11:30 p.m.  
Sat. . . . . 9 a.m.-11:30 p.m.  
Sunday  
12 noon-9 p.m.

**Suds 'n Stuff**  
Party Store

NEW!  
Packaged Liquor Dealer

BEER • WINE • GROCERIES  
INSTANT LOTTERY

Ann Arbor St. at Baker  
Dexter

next to Cottage Inn at the Gazebo  
Ph. (313) 426-2681

**OUR GOAL**  
**\$119,852**

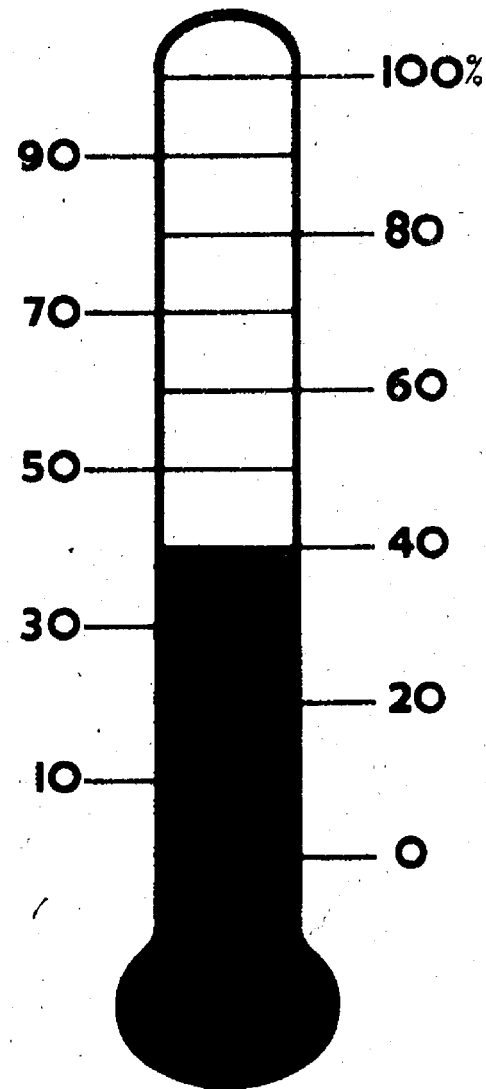

**United Way**

CLASSIFIED CLASSIFIED works in  
CLASSIFIED CLASSIFIED many ways!

## THE ONLY CAMCORDER THAT TAKES YOU FROM DIGITAL MOTOR DRIVE™ TO HARD DRIVE.



**Canon optura** Mini DV Digital Video Cassette **\$2499**

- Exclusive Digital Motor Drive records 30 high resolution full frame images per second by using a Progressive Scan CCD.
- World's longest Optical Zoom on a Mini DV -14x Optical/35x Digital Zoom.
- Optical Image Stabilizer for rock steady shots.
- RGB Color Filter rivals 3 CCD systems.
- FlexiZone AF for perfect focus.
- 2" Color LCD Screen and Viewfinder.
- Uses select EOS Speedlite Flashes.

<http://www.canondv.com>

**Huron Camera** 8060 Main St., Dexter • (313) 426-4654 (Main Store)  
450 E. Michigan Ave., Saline • (313) 429-8575  
Hours: M-F 9-6; Sat. 9-3

# SUBURBAN FORD DEALERS

## THE FORD FACTORY AUTHORIZED CLEARANCE CONTINUES!

**NOW GET:**

**2.9%** APR FINANCING FOR UP TO 48 MONTHS(1)

**\$2000** OR UP TO

PLAY THE SUBURBAN FORD DEALERS DETROIT RED WINGS SHOTS ON GOAL PROMOTION. REGISTER TO WIN A PAIR OF RED WING TICKETS OR A 2-YEAR LEASE OF A 1998 FORD EXPLORER. NO PURCHASE NECESSARY. SEE DEALER FOR COMPLETE DETAILS.



**97 FORD TAURUS**



**97 FORD RANGER**

**OPEN SATURDAYS TO SERVE YOU BETTER**

(1) 2.9% Ford Credit APR financing for qualified buyers on '97 Taurus(excludes SHO) and '97 Ranger. 48 months at \$22.09 per month per \$1000 financed with 10% down. Dealer participation may affect savings. \$2000 cash back on '97 Taurus. \$1500 cash back on '97 Ranger. Take new retail delivery from dealer stock by 1/5/98. See dealer for complete details.

# PALMER



**CHELSEA**  
222 S. Main  
313-475-1301



# The Chelsea Standard

Page 15

Chelsea, Michigan, Thursday, October 23, 1997

Pages 15-28



—Rotary Club Gets New Member—

The Rotary Club of Chelsea recently announced a new member. Dino Milazzo (right) is a human resources consultant and lives in Chelsea with his wife Sandy. Pictured with Milazzo are (from left) Allen Cole, Paula Rode and Gloria Miller.

## Ice rink takes step toward reality at Council meeting

By Eric Bowen  
Staff Writer

Getting an ice rink in Chelsea came one step closer to reality Oct. 3 when the Chelsea Village Council voted to allow a piece of land near Dana Park to be used for the facility.

Lisa Molina, whose son skates for Chelsea Hockey Club, is leading the effort to get the rink, which has been dubbed the "Chelsea Area Recreation Facility at Dana Park." In the last three months, Molina has had several meetings with village officials to find out the particulars of what needs to be done to move the rink forward.

"A lot of people have come up and asked 'How can we help you,'" Molina said. "The community wants this and the kids want this to happen."

The Council gave Molina, and others she is working with, three years to show significant progress in getting the rink funded and built. During those years, the village will reserve a five-acre portion of land donated by Ann Arbor Machine Co. that was designated as recreational-use land.

Now that Molina has the land available for the rink, her next step is to begin raising funds. She did not have an estimate of the rink's cost, but she plans to set up a bank account in the facility's name that will accept all donations to the fund.

Molina is pursuing grant money from Department of Natural Resources and Chelsea Community Foundation. She also plans to do several fund raisers and to approach local organizations, such as

Kiwanis and Lions Club.

Molina said the biggest hurdle in getting the land designated was convincing everyone this was a serious effort to bring a skating rink to Chelsea. She said the village is in dire need of this type of facility because the hockey club has to rent time from the rink in Ann Arbor, which is very difficult because time is in high-demand there.

In talking with people around Chelsea, Molina has found that many residents have ideas about what should be included in the recreational center. She has heard ideas ranging from indoor tennis courts to indoor tracks.

"Everyone has their own ideas," Molina said. "We almost have to decide what's the most popular. I say let's go ahead and put the ice rink down and add on from there."

## Images of the Wild

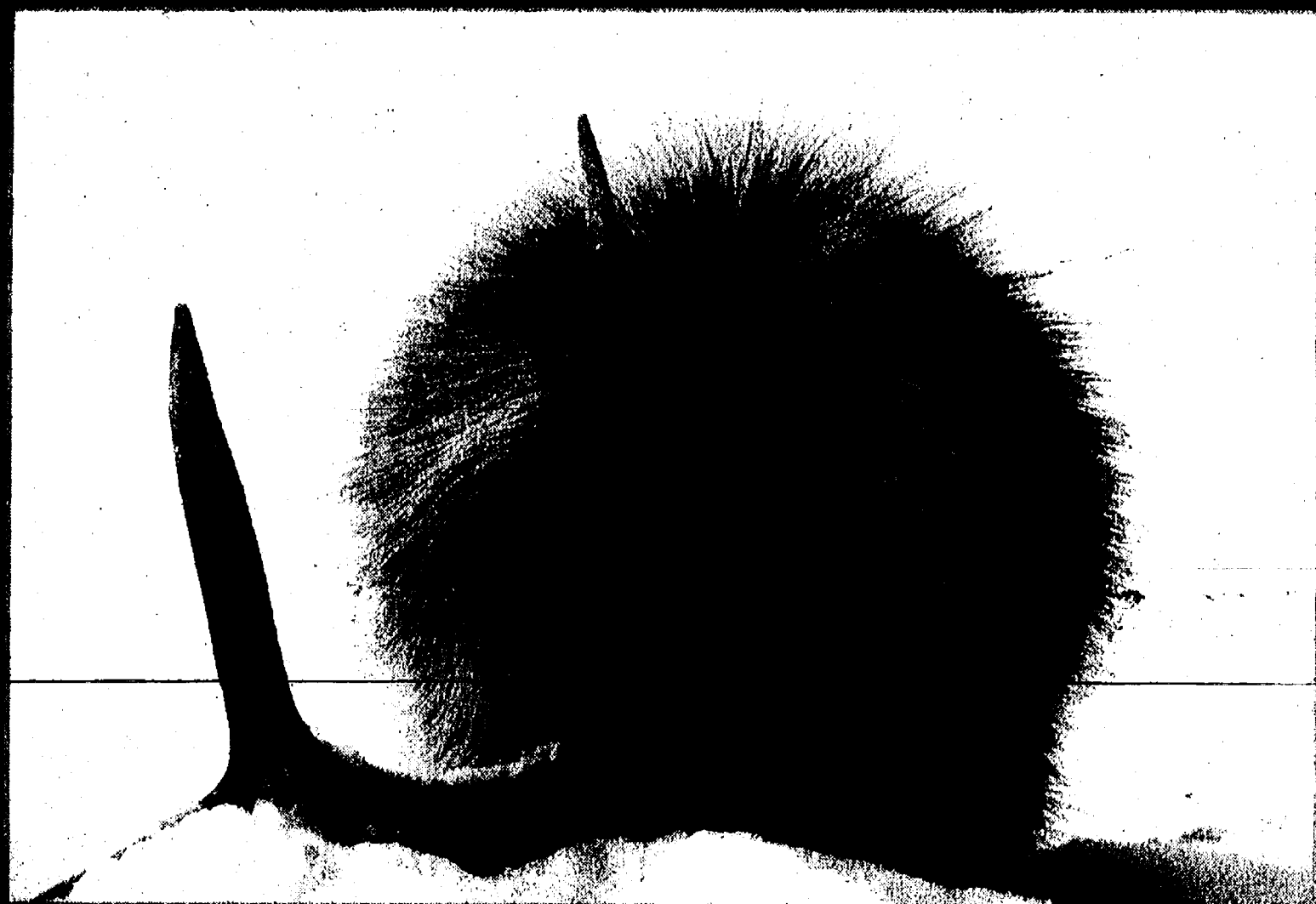

Carl R. Sams, Jr. and Jean Stoick

## Sleeping Bear's nature book big hit

Chelsea book publisher Sleeping Bear Press has been getting a little press of its own lately with a new collection of nature photos by nationally renowned Michigan artists Carl Sams and Jean Stoick titled "Images of the Wild."

The book, published just three weeks ago, has sold over 6,000 copies of the original 20,000-copy press run. It has received glowing reviews in *The Detroit Free Press*, among other publications, and won first prize in a competition sponsored by the Mid-America Publishers Association.

"They have a way with nature that comes from years and years of photos," said Heather Hughes, editor of Sleeping Bear's nature book line. "For people who follow them, this is an opportunity to have all of their pictures in one place. That's been exciting to people."

Hughes said "Images of the Wild" was only the company's second foray into the nature photography realm. Until June, the publishing house focused primarily on sports books, with golf figures figuring prominently in the company's sales. Hughes said Sleeping Bear plans to

expand the nature line with four new titles next year.

Sleeping Bear's nature book line started with another Michigan artist couple, C.J. and Edna Elfont, and their book "Sand Dunes of the Great Lakes." Hughes said the publisher focuses quite a bit on Michigan artists because they are easily accessible to the small-scale company.

Hughes said artists like Sleeping Bear because the company gives artists a lot of creative license in producing the book. She said Sams and Stoick designed the look of

the entire book down to choosing which photos went on what pages and how the pages looked.

"Some of the people we've worked with like the fact that they know each step along the way," Hughes said. "What we do is in each part of the process we work closely with the author or photographer from the book cover to the layout."

"Images in the Wild" will be available at Dayspring Gifts in Chelsea soon. It is also available at Borders and other large booksellers or from the publisher.



Ward Beauchamp

## Chelsea High grad opens stage company

Home-grown Ward Beauchamp will introduce the area to a new stage company, Spontaneous Me Productions, this weekend when his adaptation of Brendan Behen's "Borstal Boy" opens Thursday at Ann Arbor's Performance Network.

Beauchamp, a University of Michigan performing arts graduate, along with composer-musician Patrick Penta, have turned Behen's novel into a stage musical.

Beauchamp, a 1988 Chelsea High School graduate, who has appeared in numerous stage productions and most recently in the Jackson Shakespeare festival, has created what he calls a "musical play" from Irish playwright's Behen's novel, which takes place in a British reform school.

A courier for the Irish Republican Army in the 1940s, Behen was in and out of jail for his political activities. As a teen-ager, Behen was sentenced to Hollesley Bay reform school, also known as

Borstal, located in Suffolk, England.

While at Borstal, Behen was able to get his life on the right track and eventually he became loved by many. Because Behen loved to talk and sing to his own audiences, Scott Hoyer, who plays Behen, will do the same in this production, says Beauchamp.

Beauchamp says that partner Penta has written an original score in order to capture the lyrics and poetry which appear throughout Behen's novel. Penta's Celtic music is performed by six musicians who play a harpsichord, a mandolin, a violin, a flute, a tin whistle, a bass and an Irish drum called a bodhran.

"The Borstal Boy" will be performed by a cast of 15 actors, Thursday through Sunday, Oct. 23-26 at Performance Network, 408 W. Washington St. Ann Arbor. Curtain is at 8 p.m. Thursday through Saturday and 2 p.m. Sunday.

For details call 663-0681.

## Hospital fitness teacher gets into aerobic groove

By Eric Bowen  
Staff Writer

To the steady drone and snappy rhythms of his own melodic mix, fitness guru Giles Brown leads his charges in their quest for that finely toned form. His choreographed aerobic steps get his class members moving, earning him the respect of seniors and sports buff alike.

Brown began his career as a dancer when he was 20, and got a bachelor's degree in dance from the University of Michigan. After college, he pirouetted on stages from Chicago to New York, and taught dancers around the country.

Brown soon went back to the U-M and received a degree in ethnomusicology to extend

his artistic abilities. But he grew tired of the seriousness of dance 10 years ago, and gave up the ballet for the bump and grind of aerobics.

"I'm a lot less serious about teaching aerobics," Brown said. "Dance teaching is so reverential. I try to make this as accessible as possible."

Brown said his style of teaching is to make his classes as fun as he can. He changes his steps every week and mixes his own music to fit what he tries to teach.

Brown said he starts off a session building up slowly with basic steps to get people started. He then has people stretch out their muscles so there are no injuries.

After limbering up, Brown starts into the full aerobic

workout, adding on layers of steps and hops until the moves are more complex, stimulating people's heart rate. Brown said his dance background helps him to keep the classes interesting and his high energy level, rubs off on his students.

With all of his classes, Brown doesn't get a lot of time to exercise himself, but he does try to attend classes in other parts of the country to see what instructors are teaching in New York or Los Angeles. He also attends the classes of his staff at Chelsea Community Hospital to offer encouragement and tips.

The hospital's Community Health Services fitness program offers a variety of classes from sports and weight train-

ing, to floor exercises and in-line skating. Brown said that while teaching up to seven classes a day is no cakewalk, he gets great satisfaction from seeing people improve and enjoy reaching their goals.

"For a lot of people this is the only time they spend with themselves," Brown said of his classes. "You really get a sense that it makes a difference. They're not only achieving their goals, but they're coming back."

Aerobics at the hospital are booked in advance for an eight-week session. Students can go from once a week up to unlimited sessions. Students can also drop in for individual sessions. Call Community Health Services at 475-4103 for more information.

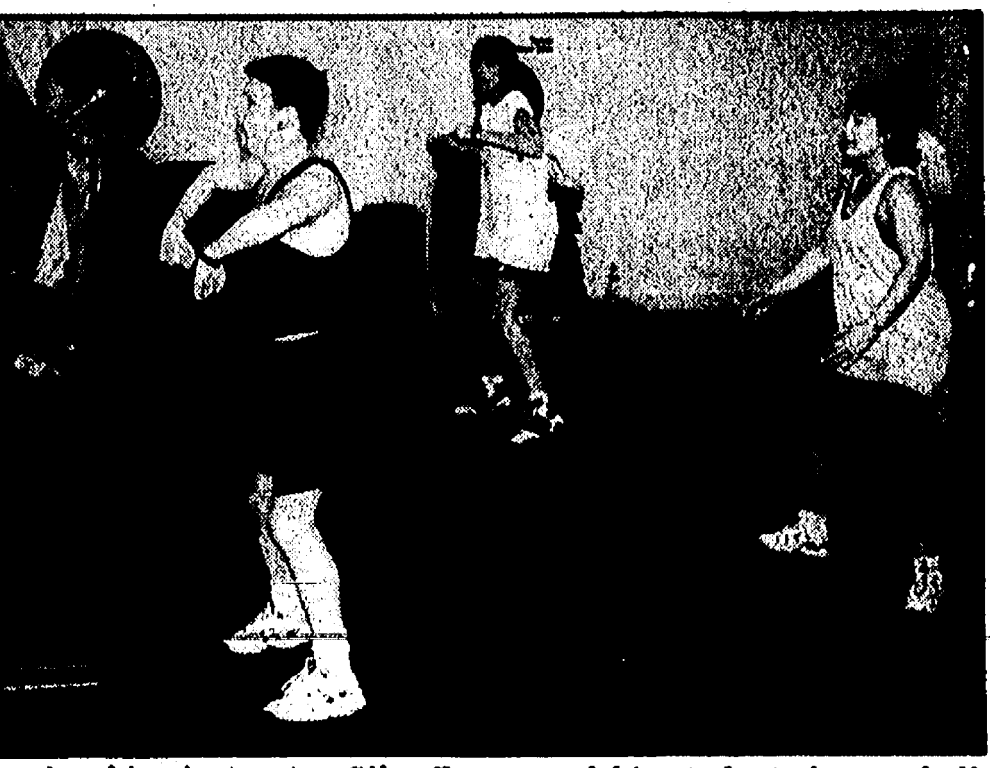

Aerobics instructor Giles Brown and his students have a ball Oct. 15, at an early-morning step aerobic session. Brown is the director of Chelsea Community Hospital's Community Health Services fitness program, which offers a variety of health classes throughout the week.



# SPORTS

**Lets Go Bulldogs!**



## Dogs whip Indians, play home finale Friday

Chelsea Bulldogs play their final home game of the season this Friday against the Pinckney Pirates. It's also a big night because the athletic boosters will give away a new Jeep.



## Varsity basketball team has another difficult week in SEC

By Phil Lozen  
Sports Writer

Chelsea faced Pinckney in SEC Basketball action Oct. 14 and came away with a 46-35 loss to the Pirates.

It was Chelsea's third straight conference loss after winning its opening two games over Milan and Lincoln.

The Pirates rode the backs of Amanda Weishuhn and Sarah Mortensen, who had 17 and 15 points, respectively.

The Pirates held an 8-6 lead after the first quarter but opened up in the second with 17 points to pull ahead by 10, 25-15 at the half.

Chelsea maintained in the second half, not allowing Pinckney to pull ahead further

but could not mount a comeback.

Lindsay Powers had 15 points for the Bulldogs and led the offense. Sarah Pruess added nine, Lisa Zimmerman and Cindy Richard three each, Michelle Dettling and Hilary Spooner two apiece and Tracy Kern one.

Chelsea had a chance to make a move on second place in the SEC when it took on Saline Oct. 17.

The Hornets' only league loss came to Dexter. Chelsea, at 2-3, was in a good position to make a push with the second half of the conference season on the horizon.

And early on, it looked like that's just what the Bulldogs had in mind. Chelsea took a 12-4 first-quarter lead and held Saline off enough to maintain that lead at 17-15 heading into halftime.

Saline closed the gap by one in the third and Chelsea took a 25-24 lead into the fourth quarter.

But in that quarter, Saline outscored the Bulldogs 18-6 and came away with a 42-31 win.

Richard scored 14 to lead Chelsea, but no other Bulldogs scored more than four points.

The Bulldogs had Tuesday off and will resume the SEC schedule tonight when they travel to Milan.

## Tankers tune up for state with victory over Fenton

Last Tuesday, Oct. 14 the Chelsea swimming continued on its way to one of its best seasons in recent years with a 108-80 win over Fenton at Beach Middle School.

"Fenton is a team without many stars but with tremendous depth and we needed everyone to contribute," coach John Crispin said.

According to Crispin, it was not just the first-place finishes, but the second, third- and fourth-place finishes that helped win the meet for Chelsea.

Highlights include: Chrissi Tracy's third place in the 200 individual medley at 2:38.01; Katherine Knox's two lifetime best swims in the 50 freestyle (29.04) for third and in the 100 freestyle for fifth place at 1:02.99 and Liz Kaminsky, Jessica Inwood, Christine Broshar and Knox teaming up for third in the 200 freestyle relay at 1:58.27.

Last Thursday Chelsea

hosted the defending SEC champion and eighth-ranked Pinckney Pirates and lost only its second meet of the year, 123-62.

"We were not going to win, they were just too good, too fast and too deep," Crispin said. "Our goals were to race well and post good times."

The 200 medley relay team of Broshar, Ashley Augustine, Jennifer Minnick and Laura Baird set a record at 2:08.57.

In the 200 freestyle, Kim Grossman (2:07.25), Knox (2:20.68) and Jill Wesolowski (2:36.76) all set personal bests.

In the 200 individual medley, Minnick (2:37.75) and Margaret Yekulis (2:57.86) had personal bests and Nicole Williams 33.36 in the 50 freestyle was a personal best.

All three divers came away with career bests. Tina Wiese (156.85 points), Amanda Gerhard (128.00) and Laura Nilson (113.50) performed at their best in the meet.

Sarah Broshar posted a 1:00.19 in the 100 freestyle. Christine Broshar qualified for the state meet in the 500 freestyle at 5:47.84 and Tracy did as well in the 100 backstroke at 1:07.65.

The 200 freestyle relay team of Augustine, Sarah Broshar, Grossman and Baird tied for first in the 1:47.00, while the freshman relay team of Minnick, Christine Broshar, Augustine and Baird set a record at 4:07.53.

"Despite the final score, we could not have done much better," Crispin said. "It was a great meet for us and a great way to end the home season."

It was parents' and seniors' night at the pool. Wesolowski, Gerhard, Sarah Broshar and Grossman were all thanked for their work and leadership.

Chelsea takes on Dexter and sends its freshman and sophomores to the Drexel-Durham pool for the Dexter Invitational Saturday.

## JV football gets narrow win over Dexter

Chelsea and Dexter faced off in JV football Oct. 9 at Dexter. The result was a 26-22 Chelsea win.

The Dreadnaughts took an 8-0 lead in the first quarter, but Chelsea scored on a 63-yard touchdown run by Phil Fishburn later in the quarter to pull within 8-6.

Dexter scored two unanswered touchdowns and led 22-6 before Ryan Barwick hit Fishburn for a 40-yard scoring strike in the second quarter.

Fishburn scored his second touchdown of the game near the end of the half on a nine-yard run, and Chelsea trailed

22-18.

Late in the third quarter, Scott Fouty made an 18-yard reception to set up the final score for Chelsea, a four-yard run by Fishburn. He added the two-point conversion run, and Chelsea went on to win 26-22.

Dexter totaled 262 yards and Chelsea racked up 312, 239 of it on the ground.

Fishburn led all rushers with 23 carries for 211 yards with three touchdowns. Cory Picklesimer had eight carries

for 21 yards, and Dave Stieber ran three times for 10 yards.

Barwick was 4-11 passing for 73 yards and a touchdown. Fishburn had two catches for 45 yards, Ethan Rendell caught one pass for eight yards and Fouty had the 18-yard catch to set up the game winning score.

Rob Mida and Ryan Branham played outstanding defense for Chelsea, which travels to Pinckney tonight.

By Phil Lozen  
Sports Writer

Coaches often say it's tougher to win the first game than it is any other game you play.

If that's the case, the Chelsea could be in for an exciting end to the football season.

After beating rival Dexter 34-28 for its first win of the season Oct. 10, Chelsea came back with its best defensive performance of the year Oct. 17 and pounded Tecumseh, 24-3.

"The last four weeks we have been averaging about 350 yards offense," Chelsea coach Brad Bush said. "This week the defense picked things up. There wasn't one thing we did this week, we just put it all together."

Chelsea held the Indians to 164 yards and only two yards passing on three receptions.

But it was the special teams that got the ball rolling with a blocked punt in the first quarter.

Mike Holloway blocked the Tecumseh punt out of the back of the end zone for a safety.

Chelsea's offense was moving the ball, advancing inside the 10 on its first two drives, but coming away with an interception and a turnover on downs.

But with 58 seconds left in the first half, Chelsea's offense got into the end zone when Drew Henson hit Holloway for a 56-yard touchdown pass.

Holloway also converted the two-point pass and at the end of one it was Mike Holloway 10, Tecumseh, 0.

Tecumseh scored its only points on a 22-yard field goal early in the second, but the Bulldogs kept on attacking.

Don Reilly scored on a three-yard run and Jerry Miliken's extra point made the score 17-3.

After stopping Tecumseh, Henson hit Vince Scheffer for 15 yards and a score to end the scoring and put Chelsea up 24-3.

From there, the Bulldog defense did its job, holding Tecumseh and forcing the Indians to punt eight times in the game.

The Indians didn't advance the ball past the 40 in the second half of the game.

"We played well, we had seven tackles for loss and controlled the football," Bush said. "We made the plays tonight and just played good defense."

**We answer more than the phone**

Call our lifeline. It's toll-free.

THE VOICE OF HOPE MDA  
1-800-572-1717 Muscular Dystrophy Association

fense."

The secondary played exceptionally well, Bush said, holding Tecumseh to just two yards passing.

Reilly led the offense with 24 carries for 166 yards and a touchdown. Mike Lindner carried seven times for 20 yards and Chris Trudell had 28 yards on five runs.

Henson continued to play well at quarterback, completing 8-13 passes for 150 yards and two touchdowns. Since taking over the starting job five games ago, Henson has passed for 880 yards and completed 61 percent of his passes.

Skelton caught five passes, giving him 38 on the season.

Scott Basar also caught one pass for 40 yards.

Skelton leads the area in receptions, but all that has done is open the passing game for other receivers.

"Rourke has done this as a marked man," Bush said. "Teams are going after him, and that allows things like the homerun we threw to Holloway Friday."

Chelsea takes on a Pinckney team that was up and down early but has been playing well since coach Tom Wilson announced his retirement.

"We have preached trying to get better, and we've done that," Bush said. "If we continue to improve, the winning will take care of itself."

**FREE CART**  
With purchase of two 18 hole greens fees. Valid Mon.-Fri. before 1 p.m. Sat., Sun. & Holidays after 2 p.m. w/coupon-not valid with any other offer  
**REDDEMAN FARMS GOLF CLUB**  
555 S. Dancer Rd., Chelsea  
475-3020  
Expires 11-15-97

**M. L. CARPENTRY**  
"All Your Building & Remodeling Needs"  
• Additions • New Homes • Kitchens • Family Rooms  
• Bathrooms • Porches • Carpentry • Decks  
• Garages • Roofs • Siding • Flooring  
Specializing in Fire Restoration and Insurance Repair  
Mark L. Dreyer, Owner Licensed & Insured General Contractor 475-0359

**WANTED**  
New & Used Car Buyers!  
Do Business With a "Pro"  
Why Do Business With Me?  
• Ambassador Club Winner 5 years  
• Master's Club Winner, 5 years  
• No. 1 Ford Salesman in Washtenaw County, 5 years  
• Highest Customer Satisfaction Rating of any Ford Sales.  
• NADA Certified.

**MIKE KUSHMAUL, JR.**  
is looking  
for those who want to get the most for their money...  
Come in and see Mike for a great deal on a new or used, car or truck.

**Nell Horning**  
• Lifelong Resident of This Area  
• PAST President of Kiwanis  
• Ford Certified Salesperson  
• NADA Society of Automotive Sales  
• Ambassador Award-Customer Satisfaction  
• Society of Automotive Sales Professionals

**PALMER**  
Michigan's Oldest Ford Dealer  
FORD MERCURY  
Open Mon.-Thurs. till 8 p.m. Fri. till 6 p.m. Sat. till 3 p.m. 475-1301  
Just minutes away. I-94 to M-52, North 1 1/2 miles downtown

## 8th graders splits games

Saline stopped Chelsea 22-12 in eighth grade basketball Oct. 13.

Allison Williams scored four points and Ashley Bartlett grabbed seven rebounds in the loss.

Chelsea outrebounded Saline, 27-17, but shot 6-38 from the floor and 0-4 from the line.

The Bulldogs bounced back with a win over Dexter, 18-9. Dexter scored only two first-half points.

Bartlett scored five and Tracy Carter four. Bartlett grabbed five rebounds as well.

**THE ANIMAL LANE**  
People & Pets  
A Case of Puppy "Acne"  
Acne is a common affliction of human adolescents, but of puppies? Well, not exactly. A bacterial infection of a puppy's skin known as pyoderma is sometimes referred to as acne, due to its similar appearance. Pyoderma, however, is actually caused by microorganisms that burrow deep into the skin, often on the abdomen, inner thighs, face, and between the toes. In superficial cases, successful treatment may involve antibiotics and gentle bathing with antiseptic soaps. Care must be taken to avoid letting the condition spread. In deep, more serious cases of pyoderma, lymph nodes may swell, and skin ulcers and deep abscesses may form. EARLY ATTENTION TO THIS CONDITION IS HIGHLY RECOMMENDED.  
We are well known throughout the Washtenaw County area for providing the professional attention you need for all your pet's problems. Full veterinary service is available at LANE ANIMAL HOSPITAL, 636 North Main Street by appointment.  
HINT: Areas of pyoderma infection must be protected from damage by the dog, by such means as bandages and special collars.  
Drawings by Ashley Cook, 8th Grade, Beach Middle School

**FREE!!**  
Winter Vacation for your Pontoon Boat at the  
Elegant Portage Marine Pontoon Spa\*!  
\*FREE Winter Storage with Major Renovation  
WE CAN MAKE YOUR OLD WORN-OUT PONTOON LOOK LIKE NEW AGAIN & SAVE YOU MONEY...  
New Deck • New Furniture  
• Bimini Top • Carpet • New Wiring  
• Stereo System and More  
WE DO QUALITY WORK  
We have refurbished over 100 pontoons  
Ask our satisfied customers  
DO IT YOURSELF SUPPLIES ALSO AVAILABLE  
• Carpeting by the 8 ft. Widths  
• Glue • Hardware • Etc  
**PORTAGE MARINE INC.**  
Home of Froggies Bait & Tackle and "The Pontoon Doctor"  
9627 Dexter-Pinckney Rd. Pinckney  
(313) 426-5000



**BOWLING**

SENIOR FVTIME	W	L
Happy Bowlers	38	11
Green Ones	31	18
Steadies	30	19
Three Musketeers	27	22
Go Getters	27	22
CBs	26	24
G&B	25	24
Panthers	25	24
Polka Dots	24	25
Pals	24	25
Good Times	24	25
Three Cookies	23	26
Keglers	22	27
Strikers	22	27
Spate Ribs	21	28
Airly Cats	19	30
Gutter Dusters	18	31
Hit or Miss	18	33
High Game: Jeanne Stapish, 188; Cecil Clouse, Ronald Curcio, 191		
High Series: Vernita Prentice, 466; Jack Richmond, 517		

CHELSEA YOUTH MIXED	W	L
Bean Brothers	30	12
DNA	30	12
Your Mama	29	13
The Bulldogs	27	15
Dukes of Hazard	26	17
QWAR	23	19
Bushwhackers	23	19
Fireballs	22	20
Broken	22	20
The Strike Force	21	21
M.O.M.	20	22
Seminoles	19	24
Dance Fever	18	24
Team #1	17	26
Pioneer Seeds	16	26
Purple Penguins	15	27
The Scrappers	14	28
The Bowlers	7	35
High Game: Beth Wade, 157; Brian Sayer, 195		
High Series: Beth Wade, 419; Ken Weiner, 526		

LEAGUE TIME	W	L
Not Yet	15	13
Early Birds	15	13
Doves	14.5	13.5
Majlis	14.5	13.5
Late Ones	13	15
Sweetrollies	12	16
High Game: Ginny Wheaton, 192		
High Series: Ginny Wheaton, 512		

JUNIOR HOUSE	W	L
Steele Heating & Cooling	37	19
Jiffy Mix	32	17
A Purple Rose Florist	33	23
Norm's Body Shop	31	25
Robert's Paint & Body	31	25
Cleary's Pub	31	25
Chelsea Lanes	30	26
Associated Drywall	30	26
Chelsea Glass	28	23
Mark IV Lounge	28	27
Vogel's Party Store	28	27
3D Sales & Service	24	25
Certified Tractor	26	30
JENEX	25	31
LaVoss	21	28
Wolverine	19	37
Daniela Lyns Den	19	37
Stelick Gravel	11	45
High Game: R. Guenther, 244		
High Series: R. Guenther, 656		

TECH CITY MIXED	W	L
3-D Sales	38	20
Wolverine Food & Spirits	33	23
Chelsea Lanes	32	24
The Masters Hands	32	24
M.T.Sec. Ser.	29	27
Coop	27	29
Hamilton Building	25-30.5	
Royal Stars	24	32
Thunder Rols	21	35
R.L. Trucking	19.5	36.5
High Game: Dawn Borders, 200; Glenn Boyer, 246		
High Series: Tami McDougal, 507; Glenn Boyer, 570		

CHELSEA LANES MIXED	W	L
Buddhewere	40	16
Lma Beans	35.5	20.5
Tin-T	32	24
Chelsea Grinding	29	27
Pinkettes	28.5	27.5
S.T.O.	26	31
Double Trouble	23	33
Double E	22	34
Looney Toons	19	37
The Go Girls	19	37
No Offense	19	37
High Game: Jan Ziel, 157; Glenn Boyer, 208		
High Series: Jan Ziel, 432; Tim Schulze, 572		

ANN ARBOR MACHINE	W	L
Oryx	31	18
Ghost Team	31	18
Pure Luck	30	19
Unpredictables	25	24
Handicaps "R" Us	22	27
My Three Studs	21	28
Low Flyers	20	29
3 Lee's	16	33
High Game: Connie Parent, 156; Joe Meryman, 288		
High Series: Connie Parent, 417; Joe Meryman, 590		

TOWN CLUB	W	L
Republic Bank	32	17
Dault Construction	30	19
Britia Farms	27	22
Fielder Painting	21	28
Chelsea A&W	19	30
Wild Hare Five	18	31
High Game: Deb Klink, 205		
High Series: Deb Klink, 530		

CHELSEA REALTY	W	L
Fore-Closure	35	21
Quit Claim	33	23
The Acres	33	23
F.S.B.O.	29	27
Be Bld	19	37
All Mgt	19	37
High Game: Debbi Gale, 193		
High Series: Debbi Gale, 487		

BFC-SUMMER BOWLERS	W	L
Even/Chelsea	18.5	11.5
Alyssa Twice	17.5	12.5
Sean/Marissa	14	16
Tim/Bone	11	19
Blake/Lambdin	7	3
Allie/Lambdin	2	8
High Game: Marissa Louks, 87; Evan Louks, 116		
High Series: Alyssa Potter, 114; Evan Louks, 176		

CHELSEA SENIOR HOUSE	W	L
Country Pub	37	12
Mark IV Lounge	34	15
McCalla Feeds	31	18
Hensel Construction	27	22
Half-Mooners	27	22
Cleary's Pub #4	26	23
Hensel Construction	24	25
Steele's Heating	24	25
White-Pine Graphics	24	25
Shamrock Floors	22	27
Half-Mooners	20	29
Four Seasons Assoc.	18	31
Village Tap	16	33
K&N Tie	15	34
High Game: Jim Bauer, 241		
High Series: Jim Bauer, 620		

ROLLING PIN	W	L
Pots	21	7
Mashers	17	11
Kookie Kutters	16.5	11.5
Towels	13	15
Happy Cooker	11	17
High Game: Gail Clark, 194		
High Series: Gail Clark, 603		

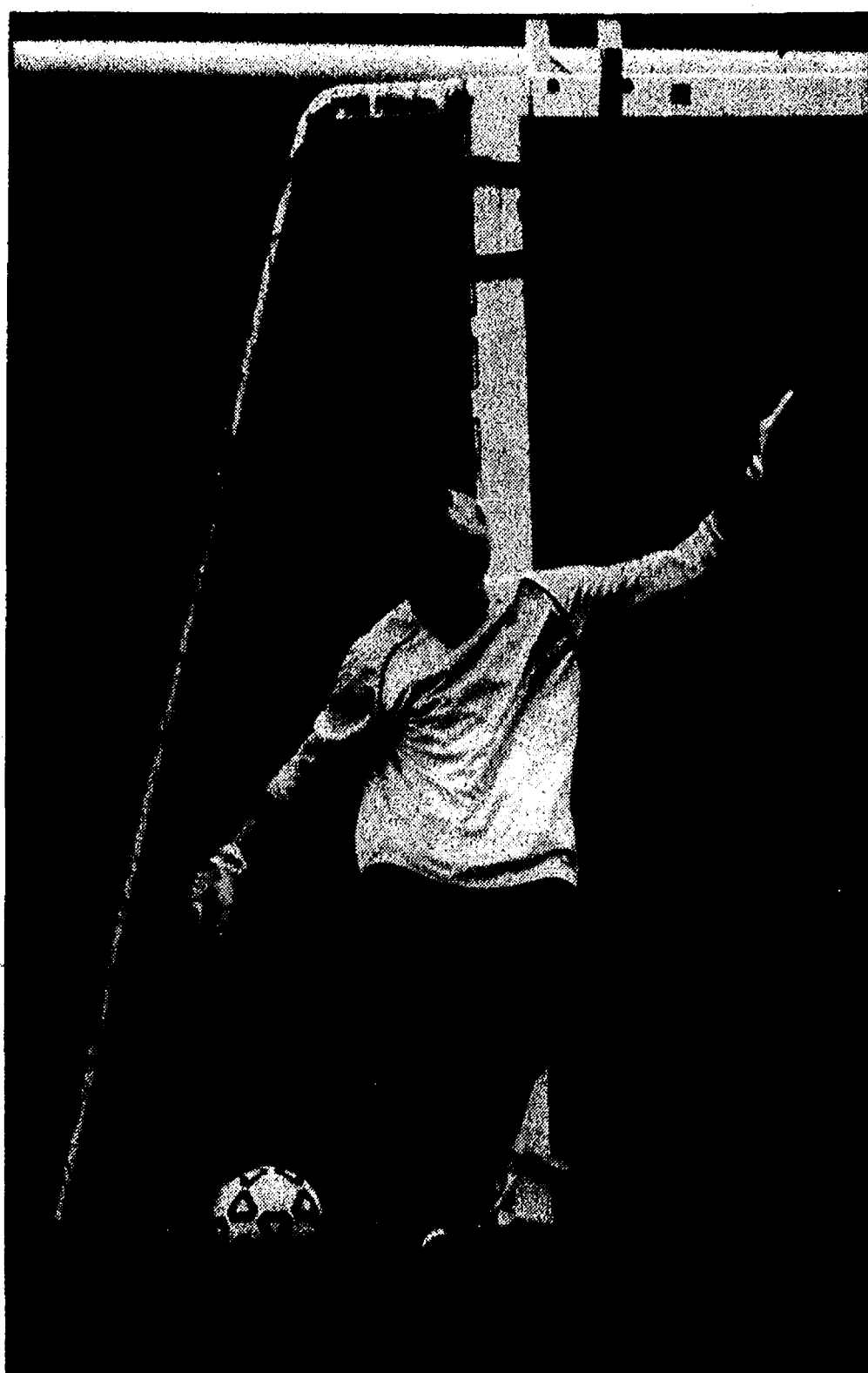
**Soccer team heads into districts after big win**

Chelsea senior goalkeeper Adam Erskine had six shutouts for the Bulldogs this season.

**Golf team improves at regional tourney**

The Chelsea boys golf team traveled to Albion on Friday, Oct. 10 to compete in the regional tournament. Chelsea finished 15 out of 20 teams with a team total of 368.

"This was somewhat below our goal for the event but represented an improvement over last year's performance," said coach Jim Tallman.

Tecumseh finished first with a team score of 302. Dexter was fourth with 318.

Leading Chelsea in first was Gavin Gunderson with 90 followed by Matt Freeman with 91, Steve Cubis with 93 and Tim Bailey with 94.

On Monday, Chelsea traveled to Ann Arbor and the University of Michigan Golf Course for the Southeastern Conference tournament.

"A strong showing on a very challenging course helped us to move up in the final league standing," Tallman said.

Chelsea's 342 team score was good enough for fifth place at the event and allowed the team to move into a tie for fifth place in the final league standings for the season. Tecumseh and Saline finished tied for the final league championship after Tecumseh finished first in the regular season. Saline won the league championship after Tecumseh finished first in the regular season and Saline won the league tournament.

In third place was Dexter, followed by Pinckney in fourth, Chelsea and Lincoln in fifth, and Milan in seventh place.

Tecumseh, by virtue of its first-place finish at Albion and Saline and by winning its class A regional in Ann Arbor, advanced to the state tournament last weekend. Dexter just missed qualifying by finishing fourth. A top-three finish at a regional competition is required in order to advance on to the state meet.

"This accomplishment says a lot for the quality of competition in our league this year," Tallman said.

On Thursday night, the golf team held its annual awards dinner at Inverness Clubhouse. Earning Most Valuable Golfer for this season was Gunderson. He was top scorer in nine of 16 events for the team this year.

Receiving Most Improved Golfer was Freeman. He served as co-captain and proved his value to the team in more ways than just his score. His season average improved by over five strokes this season over last year.

Other members of the team receiving special recognition were Jason Young for Captain's Award, Tim Bailey for Coaches' Award, and Craig Indyke for Most Valuable Freshman.

As the Chelsea Bulldogs varsity soccer team approached the last four games of its regular season, the task was clear: win out and win the SEC title.

In order to accomplish the feat, the Bulldogs would have to beat the two teams that shared the league lead, Tecumseh and Saline.

The Bulldogs faced Tecumseh first. In a less than inspired effort, Chelsea fell to the Indians 6-1.

While the game was closer than the final score indicated, the Bulldogs came out flat and paid the price. Senior Nate Cooper scored Chelsea's lone goal on a penalty kick.

The Pinckney Pirates were the next to disappoint the Bulldogs. Despite the return of senior tri-captain Kyle Christensen, the Chelsea offense struggled and was not able to find the net. The lack of scoring by Chelsea and a single defensive miscue spelled defeat for the home team, 1-0.

Chelsea then traveled to Saline to play the SEC co-leading Hornets with a record of 12-1-2 (8-1-2 SEC).

From the kickoff, the Chelsea midfield of Christenson, Cooper and junior Ryan Cook, along with junior Kyle Griffith and sophomore Shawn Hayes, dominated play enroute to a 3-1 win.

Less than three minutes into the game, Christensen, assisted by Cook and Cooper, scored the game's first goal. Ten minutes later, senior Brent Young scored with the help of Cook and Griffith.

At the mid point of the first half, Christensen added his second goal, assisted by freshman Craig Forshee and Cooper.

Saline score its only goal with 10 minutes left in the half.

The second half was again controlled by Chelsea. The defensive play of seniors Kyle Verge, Mike McPike, Rob Knieper and Matt Kennedy and sophomores Aaron Montero, Jeff Dohner and Bryan McPike limited the Saline offense to just a few quality scoring chances, all of which senior goalkeeper Adam Er-

skine handled.

With time running out, Christensen punched in his third goal off of a Cooper throw-in.

"This was one of the best games that Chelsea has ever played," said coach David Cooper.

"It was a complete team effort. The players supported each other by getting to the open space on offense and by double teaming and controlling the passing lanes on defense."

The Chelsea win knocked Saline from first place in the SEC.

The regular season ended with a trip to Lincoln. In an offense display, Chelsea posted an 11-0 win in a game that was

shortened by darkness. Seniors Jeff Herman and Christensen and sophomores Matt Hicks and Dohner had two goals each and single goals were added by seniors Young and Erskine and junior Griffith. Assists were provided by Young with three, Erskine and Dohner with two, and Christensen, Herman and Griffith with one each.

Sophomore Joe Arend stopped eight shots to record the team's seventh shut-out.

The Bulldogs finished the season with an overall record of 10-7-1 and an SEC record of 7-4-1 which put them in third place behind Tecumseh and Saline.

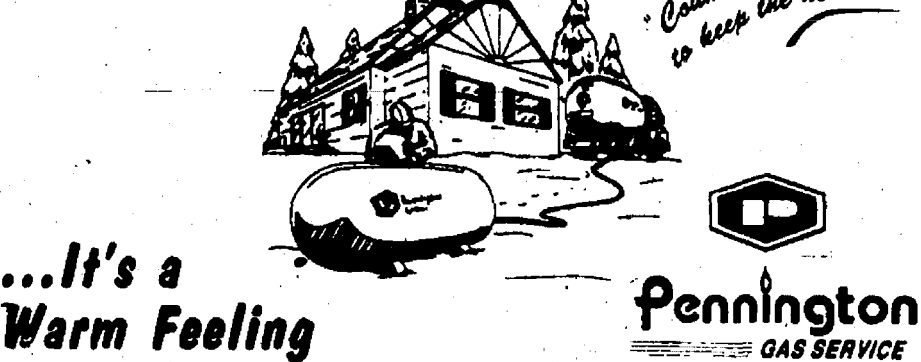
**Dependable Propane Service...**

13400 M-52 • STOCKBRIDGE • (517) 851-7577 • (800) 274-5599

**Faist Morrow**  
Call Dave, Fred or Troy  
475-8663**GM PURCHASED CARS**

1997 Chevrolet Malibu, 4-dr	\$15,900
1996 Chev Corsica	\$9,995
1996 Olds Ciera, 4-dr	\$11,900
1996 Chevy APV	\$14,900
1995 Buick Century	\$11,900
1995 Olds Silhouette	\$15,900
1995 Buick LeSabre, 4-dr, 24,000 mi	\$16,900
1995 Chevy GEO Metro, 9,700 mi	\$8,995

**QUALITY USED CARS & TRUCKS**

1995 Chev APV 22,000 miles	\$13,900
1995 Olds 88-30,800 miles	\$14,900
1994 Buick LaSabre, 4-dr	\$11,900
1994 Olds Bravada	\$15,900
1994 Pontiac Grand AM 2-dr	\$11,500
1994 Olds Delta 88	\$10,900
1994 Olds Delta 88	\$13,900
1992 Chrysler LeBaron	\$4,995
1992 GEO Tracker, auto trans, air cond.	\$7,995
1992 Chevy S-10 Blazer	\$8,995
1991 Chev Caprice	\$6,995
1991 Olds 98, Nice	\$7,495
1991 Buick Riviera	\$6,995
1990 Chev S-10 Blazer	\$8,995
1990 Olds Silhouette	\$4,995
1989 Pontiac Bonneville	\$4,995
1988 Pontiac Grand AM	\$3,495
1987 Dodge Conversion Van	\$3,995
1982 Lincoln Town Car	\$1,995

**QUALITY USED CARS & TRUCKS**  
"WHERE THE QUALITY USED CARS ARE FOUND"

1500 S. Main St. • Chelsea, MI  
Open 'till 8:00 p.m. Mon. & Thurs. Open Sat. 9-3

**ROBERTS GLASS**

475-5811

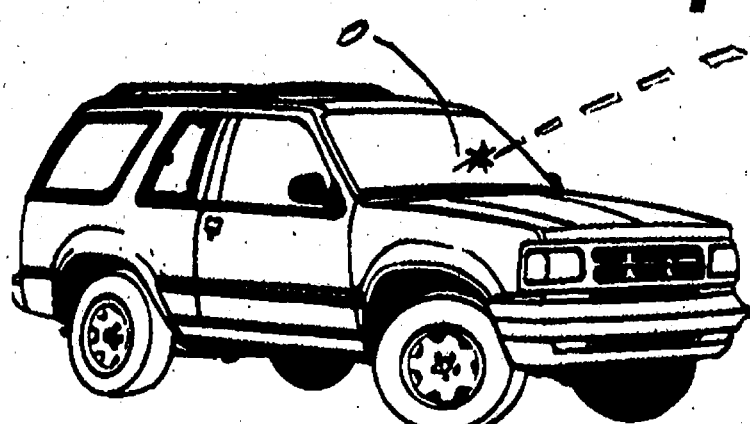
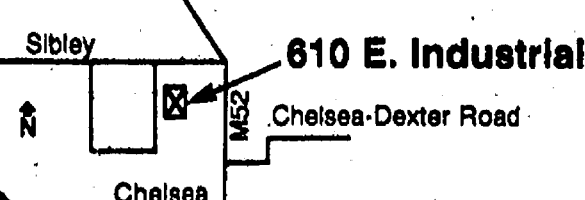
**Windshield Repair****and Replacement****HOLIDAY Powersports**

New 98  
MXZ 670  
\$849<sup>99</sup>  
month

New 98  
Formula 500  
\$669<sup>99</sup>  
month

New 98  
MACHZ  
\$109<sup>99</sup>  
month

WE BEAT  
ALL DEALS

CREDIT APPS  
TAKEN BY  
PHONE

WINTER  
RULES

2-PACK DEALS \$0 DOWN, \$99/month\*

\*with approved credit plus title, tax & dealer handling

**HURRY PHONE NOW!!!**

1-517-764-3600 • 1-800-847-3844

4501 Page Ave • Michigan Center, MI 49254

Give us a ring  
to place a  
Classified Ad  
475-1371



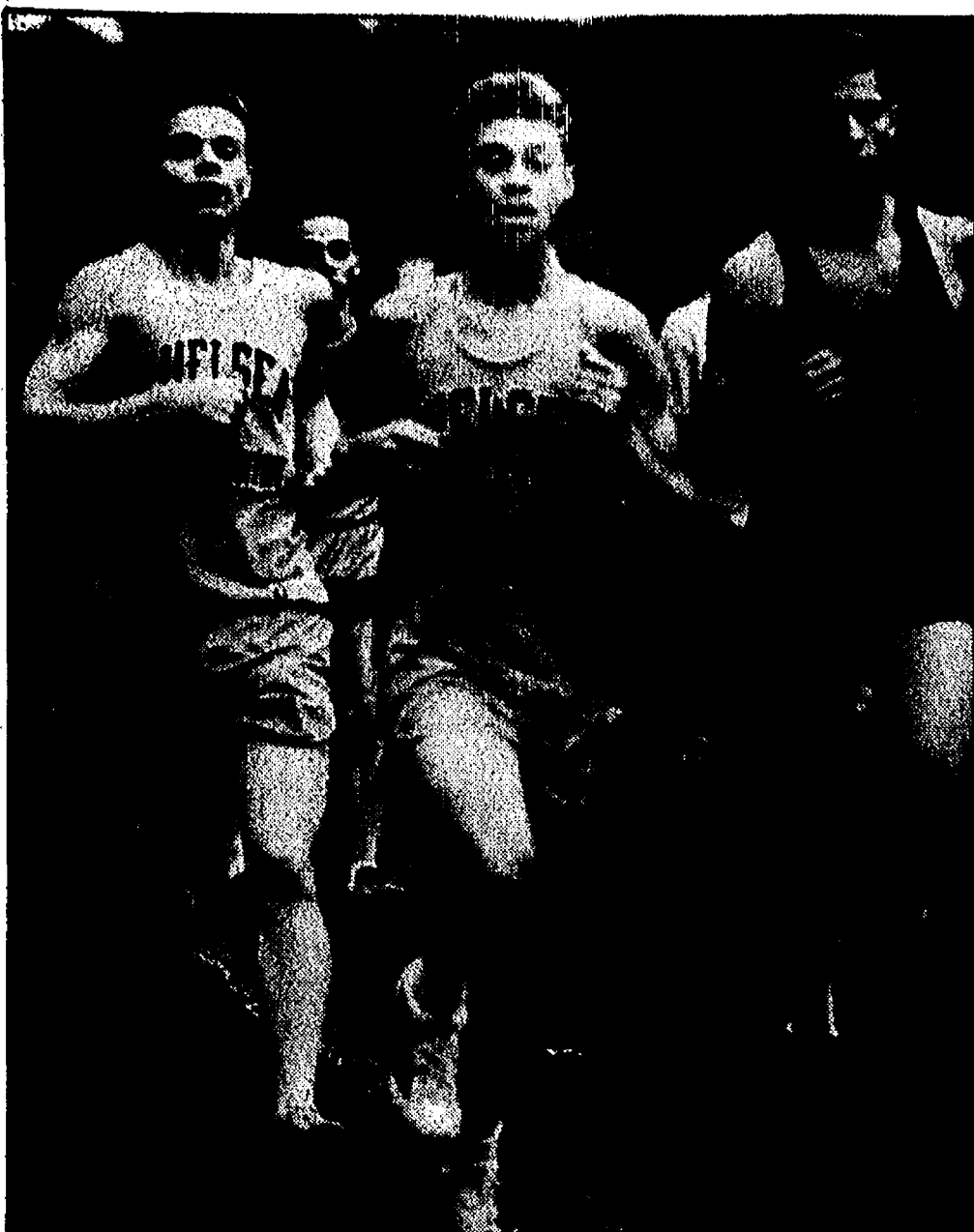

Bob Armstrong, left, and Eric Pieper run for the Bulldogs.

Photo by Tom Kirvan

## Girls run to second in SEC

Chelsea girls snuck in front of Pinckney for second place in the final SEC Jamboree of the year last Thursday at Hudson Mills Metropark in Dexter. Saline, with 37 points, repeated as SEC champs and remained unbeaten in SEC Jamborees, winning all six since the onset of the format last season. Chelsea was second with 57 and Pinckney third with 79.

But the news for Chelsea was just as good. Jeannie Spink successfully defended her SEC crown, winning all three Jamborees and taking the final one in 19:12.

Karen Pieper took ninth place in 20:20 and Meghann Zeigler was right on her heels in 10th at 20:21. All three top finishers were named to the All-SEC team.

Carolyn Wineland was 18th in 21:15, Corinna Christman was 19th in 21:25, Sarah Jedgele took 20th in 21:34 and Rebecca Metzler was 24th in 21:51.

"We ran our best race of the season despite having four girls under the weather," coach Pat Clarke said. "Each of our top seven ran personal

bests."

The three seniors who made all league were outstanding. Spink cut her time by 25 seconds as she won the SEC for her third time in four years. Pieper cut 30 seconds to finish ninth, and Zeigler, coming off an illness that affected her all last week, turned in a personal best at 10th.

Chelsea now has to prepare for Saturday's regionals. With four of the top 10 Class B teams in its region, Chelsea will need to be at its best again.

Jackson Western, currently No. 2 and defending regional champ, Lumen Christi, No. 8, Battle Creek Harper Creek, No. 9, and Chelsea, which sits at No. 6, all are in the region that will take place at Marshall beginning at 12:30 p.m.

In the JV race, Megan Smith was seventh, Erica Miller, eighth, Mora Arnold, 11th, Rachel Mead, 18th, Emily Wineland, 23rd, Jocelyn Anderson, 24th, Katie Taylor, 25th, Erin Dronen, 45th, Jennifer Buss, 46th, and Sarah Martin, 61st. All JV runners posted personal bests.



Jeannie Spink

**OUR LIFELINE IS TOLL-FREE**

Grab the line and let us help you.

THE VOICE OF HOPE

**1-800-572-1717**

**MDA** Muscular Dystrophy Association

**Taken off diet drugs?**

Let's talk...

...about Optimal Nutrition and a Healthier Lifestyle. Not just quick fixes, real solutions!



The Healthy Alternative

Call Now!

Stephanie Basar

313-475-9784

Independent Consultant

We can help.

## Boy runners take third in conference

Chelsea's boys cross country team finished as high in the SEC as it could have hoped for, according to coach Eric Swager.

The Bulldogs finished third in the league at the final Jamboree with 90 points, behind Class A schools Saline and Pinckney, which tied for first with 55 points each.

Chelsea outran Dexter, which finished right behind the Bulldogs with 99 points.

"This is as well as we could have hoped for coming into the season," coach Eric Swager said.

"The varsity still has work to do before regionals, but if we can make another drop and run with confidence, we have

an outside shot at the state meet."

Aaron Ruhlig finished sixth and was named to the All-SEC team. He had a time of 16:47.

Jeff Kolodica was 14th in 17:17, Jason Zatkovich was 21st in 17:56, Nathan Zeigler was 22nd in 18:01, Max Cherem was 27th in 18:14, Eerie Pieper was 29th in 18:21 and Bob Arm-

strong finished 30th in 18:22.

The JV runners were successful as well. Mike Kattula led the way in 10th place. Chad Fortner was 15th, Greg Cook, 18th, Steve Erskine, 19th, Trevor Maveal, 25th, George Fairley, 29th, Jared Daniel, 34th, Dan Wright, 36th, Jeff Heydlauff, 50th, Allan Bairley, 70th and David Stone, 78th.

## JV soccer team ends season with tough loss

Chelsea JV soccer team closed out their season with a 3-1 loss at Saline on Tuesday, Oct. 14.

Saline had control of the game in the first half. They got off 14 shots versus four shots for Chelsea. Saline scored in

the 16th minute, 19th minute and the 26th minute of the half.

Chelsea freshman Kyle Schertzing made five saves in goal for the Bulldogs in the first half.

Chelsea made some

defensive adjustments in the second half and shut down the Saline attack. Aggressive goalkeeping by freshman Greg Kennedy, with six saves, stopped the several attacks that Saline had on the Chelsea end of the field.

In the 42nd minute, freshman stopper Ben Gunderson picked up a Saline clearing pass at the halfway line and sent it back at the Saline goal putting the ball into the upper corner of the net for Chelsea's score.

"Saline took the game to us in the first half and we took it to them in the second half," commented coach Jim Hicks.

## JV basketball continues fine season

After losing the opening game of the season, Chelsea had won 11 straight JV basketball games after beating Pinckney 52-21 on Oct. 14.

The Bulldogs led only 9-3 after the first quarter but slowly built on to that lead to win going away.

The Bulldogs allowed the Pirates only two third-quarter points and led 37-13 heading into the final stanza.

Stacie Boyle scored 12

points, grabbed six rebounds and added six steals. Debbie Postiff scored 11 and owned the boards, snagging nine rebounds.

Lindsey Baker scored 10, Jessica Herman, eight, Jessie Cole, six, and Elly Wheeler and Betty Wescott, two apiece.

Saline put an end to Chelsea's winning ways with a 42-39 decision on Oct. 16.

Saline led 9-8 after one quarter and extended that lead to 21-16 after two. The

Hornets built a 10-point lead in the fourth quarter, but Chelsea battled back and pulled within one before losing.

Boyle scored 11 and grabbed eight rebounds to go along with three steals. Cole scored 10 and collected nine rebounds.

Postiff chipped in eight points, Jessica Herman six and Baker four with seven rebounds.

## 7th graders still undefeated in league

Beach Middle School seventh grade basketball team improved to 8-1 overall and 8-0 in league play with a pair of wins last week.

Chelsea defeated Saline, 23-14, Oct. 13 by holding the Hornets to just four first-half points.

Beth Stankevich scored seven to lead Chelsea. Alison Mann added six, Courtney Bentley three, Megan Stoffer, Julia Arnold and Anna Arend two each and Candell Dickerson one.

Stoffer grabbed six boards and Arend four. Mann had four assists and Arnold two and Stankevich added three steals. Chelsea had a season-high eight assists.

The Bullpups ousted Dexter, 24-18, last Wednesday.

Arend had seven points, and Mann six, with Carley Daniels, Arnold, Bentley, Stankevich and Savannah

Hyssong netting two each. Cynthia Johnson chipped in a point.

Arend and Sarah Brigham

grabbed five boards each and Arnold had four. Arend also had four assists while Johnson added three steals.

## Hockey Club in scrimmage

Chelsea Hockey Club played a scrimmage against Jackson Northwest on Saturday, Oct. 18 at Optimist Arena in Jackson and Northwest came out on top, 9-3.

As a crowd of Chelsea fans watched and cheered, Brett Poupard scored Chelsea's first goal in the second period, with assists from Sean Stickney and Rob Molina.

In the third period, both Todd Osborne and Stickney scored goals.

Mike Osborne defended Chelsea's goal, making 38 saves against Jackson Northwest's 47 shots.

### SHOOTERS

NEIGHBOR GRILL AND PUB  
2 Miles West of Dexter-Pinckney Rd. on Territorial  
**(313) 426-1600**

HOURS: Mon - Closed; Tues-Thurs. 3 - 10 p.m.; Fri. & Sat. Noon - 1 a.m.  
Sun. 10-2 p.m. Brunch, 2-8 p.m. Dinner

<p><b>GOOD OLD-FASHIONED DINNERS</b> <b>\$5.95</b> Served Daily</p> <ul style="list-style-type: none"> <li>• 3 pc. Southern Fried Chicken Dinner</li> <li>• 3 pc. Salisbury Steak - Smothered in Brown Gravy</li> <li>• 2 Pork Chops - Grilled or BBQ</li> <li>• 3 pc. Baked Meatloaf</li> <li>• Chicken Fried Steak - Served with Country Gravy</li> <li>• 21 Shrimp in a Basket - Served with Fries</li> </ul> <p><small>All dinners served with mashed potatoes, brown gravy, vegetable of the day, side salad with our famous dressing, garlic rolls and butter.</small></p>	<p><b>PASTA DELIGHTS</b> <b>\$7.95</b> Served Daily</p> <ul style="list-style-type: none"> <li>• Scallop Primavera</li> <li>• Shrimp Primavera</li> <li>• Chicken Tosca</li> <li>• Lasagna</li> <li>• North Atlantic Salmon Pasta</li> <li>• Spaghetti w/Italian Sausage</li> <li>• Tortellini Carbonara</li> <li>• Louisiana Cajun Fettucini</li> <li>• Garden Vegetable Linguini</li> </ul> <p><small>These carefully selected pasta dishes are prepared by "Chef Bill" and served with our "Garden Vegetable Sauce", homemade garlic rolls, and our staff's smile...</small></p>
--	---

**PERCH DINNER**  
**\$5.95** Every Friday  
All-You-Can-Eat!

Our Delicious Fresh Perch is served with Cole Slaw, Fries, & Our Famous Homemade Garlic Rolls & Butter.

**BANDS**

OCT. 24 - "CHILL FACTOR"  
Oct. 31, Nov. 1, Nov. 7 & 8, 14 & 15 ALIBI  
Nov. 21, 22, & 28, 29 FINAL OFFER  
All weekends in December  
**BILLY WACK & THE KICKBACK BAND**

**PRIME RIB DINNER**  
Every Friday  
\$13.95 Full Cut • \$8.95 Petit Cut

**BBQ PORK RIBS DINNER**  
Saturday Only  
\$13.95 Full Slab all you can eat  
\$8.95 1/2 Slab

BEER & LIQUOR PRICES HAVE BEEN LOWERED FOR YOUR DINING & ENTERTAINMENT PLEASURE!

**Sunday Breakfast Brunch**  
\$4.95 • 10 a.m. - 2 p.m. • \$4.95

your choice of fluffy scrambled eggs, bacon, link sausage, honey carved ham, juicy roast beef, BBQ pork, sweet potato casserole, diced potatoes & french toast with hot maple syrup. Start with our fresh salad and seasonal fruits, and finish with our famous pastry table. (Coffee - Juices - Fountain Drinks not included) Small juice 75¢ large \$1.25. Your to choose from.

**OCTOBER 25**  
**19 PICE RIVERSIDE**  
**BIG BAND NIGHT**

17 pc. band with music for all occasions & all ages. Performed in the full big band format. Cover Charge \$5.00 with dinner reservations or \$10.00 without.  
Call early for reservations. Fills up very fast! Because of the extremely large crowd expect at least an hour for your food to be prepared. Music played from 7 pm - 11 pm, for listening and dancing.

## A Variety Of Versatility.

**\$2,000**  
CASH BACK

or

**1%**  
APR  
FINANCING

**1998 Mercury Villager**  
3.0-liter SOHC V-6 engine • Second Generation dual airbags\* • Sequential multi-point electronic fuel injection • Front-wheel drive • Power front disc/rear drum brakes • Front stabilizer bar

**\$27,785**  
MSRP

**3.9%**  
APR<sup>3</sup>  
FINANCING

**1998 Mercury Mountaineer**  
5.0-liter V-8 engine • Sequential multi-point electronic fuel injection • Electronic Engine Control (EEC-V) • 100,000-mile tune-up intervals\*\* • 4-speed electronic automatic overdrive transmission  
PEP 650A • Running boards • Luggage rack

\*1.0% Ford Credit APR financing for qualified buyers or \$2,000 cash back. Take new retail delivery from dealer stock by 1/5/98. See dealer for details. \*\*98 Mercury Mountaineer with PEP 650A and V8 MSRP \$27,785 excluding title, taxes and license fees. See dealer for their price. †3.9% Ford Credit APR financing for qualified buyers. Take new retail delivery from dealer stock by 1/5/98. \*Always wear your safety belt and secure children in the rear seat. \*\*Under normal driving conditions with routine fluid/filter changes.

*Imagine yourself in a Mercury*



# Chelsea Aquatic Club swims well in first meet of season

In their first meet of the season, Chelsea Aquatic Club was not able to hang on to an early lead and Ypsi pulled ahead in the last events, winning the meet 386-350.

The 8-and-under boys is an age group that has nearly tripled in size since this summer and the team got fine performances out of the newcomers Warren Dyerly, Nicholas Dyerly, Ian Hughes, Trevor Hughes and Ben Wolputt. The team also got good swims out of returning boys Nick Armstrong, Robbie Pagliarini and Evan Mathis.

The 9-10 girls were led by Meghan Minnick, who has developed into one of the top breaststrokers in the league. She has proved versatile though as she took first place in the 50-yard freestyle from the outside lane. Equally impressive were the backstroke performances of Liz Rohrkemper, Allison Frayer, Kellyn Pagliarini and Jessica Lodewyk. Chelsea also got a first look at some of the new swimmers in this age group, including all-around fine swimmers from Hayley Policht, Kerri Bean, Hannah Myers and Rachel Corser.

Following are swim times and places by events for the Chelsea swimmers:

## Medley Relay

8-and-under boys (100 yds.): 1. Ian Hughes, Trevor Hughes, Nicholas Dyerly, Evan Mathis, 1:49.71

8-and-under girls (100 yds.):

1. Cassie Vachon, Christine Kelley, Kat Fitzgerald, Alice Butcher, 1:28.61; 3. Julie Adams, Tracy Steinbach, K. Spensley, Amber Hubbard, 1:48.

9-10 boys (200 yds.): 2. Doug Kueker, Christopher Moyle, Ian Bell, Joel Dyerly, 3:23.04

9-10 girls (200 yds.): 1. Allison Frayer, Elizabeth Rohrkemper, Meghan Minnick, Jennifer Adams, 2:37.90; 2. Kellyn Pagliarini, Kelly Butcher, April Adams, Jessica Lodewyk, 2:54.32

11-12 boys (200 yds.): 1. Mike Policht, Ryan Kelley, Tim Wacker, Sean Steinbach, 2:52.41

11-12 girls (200 yds.): 1. Katrina Moffett, Kim Vachon, Laura Adams, Kelly Varady, 2:27.07; 3. Sabrina Roberson, Wader, Marissa Hogan, Caroline Cowen, 3:20.59

## Freestyle

8-and-under boys (25 yds.): 1. Warren Dyerly, 16.99; 2. Nick Armstrong, 18.35; 5. Robbie Pagliarini, 22.75; 6. Ian Hughes, 23.44; 9. Evan Mathis, 25.15; 13. Ben Wolputt, 38.01

8-and-under girls (25 yds.): 2. Kat Fitzgerald, 16.42; 3. Alice Butcher, 18.28; 4. Christine Kelley, 18.47; 6. Amber Hubbard, 20.30; 16. Anne Theil, 28.09

9-10 boys (50 yds.): 2. Alex Wilson, 32.11; 4. Andy Kellogg, 36.30; 6. Christopher Moyle, 38.79; 7. Doug Kueker, 41.42; 9. Ian Bell, 42.89; 14. Joel Dyerly, 54.39; 17. Ben Kellogg, 57.83

9-10 girls (50 yds.): 1. Me-

ghan Minnick, 33.22; 2. Jennifer Adams, 33.47; 4. Elizabeth Rohrkemper, 34.99; 6. April Adams, 36.55; 9. Kellyn Pagliarini, 39.82; 10. Jessica Lodewyk, 40.87; 11. Kerri Bean, 41.20; 13. Samantha Spensley, 44.71; 16. Katie Hill, 46.49; 18. Julie Kueker, 50.25; 19. Nicole Lodewyk, 52.88; 20. Hanna Myers, 54.62; 21. Hayley Policht, 56.84; 22. Rachel Corser, 56.87

11-12 boys (50 yds.): 3. Tim Wacker, 34.80; 4. Ryan Kelley, 34.89; 7. Mike Policht, 38.63; 8. Matt Kellogg, 39.03; 9. Sean Steinbach, 42.40; 10. Kyle Shiller, 43.07; 11. Cory Policht, 47.22

11-12 girls (50 yds.): 1. Katrina Moffett, 29.52; 3. Laura Adams, 31.08; 4. Danielle Hughes, 32.00; 6. Kelly Varady, 33.09; 10. Tracy Stetson, 34.01; 9. Shevaun Wacker, 36.52; 14. Marissa Hogan, 44.07; 16. Sabrina Roberson, 51.69

13-14 boys (50 yds.): 2. Mike Wilson, 29.88; 6. Jason Crouch, 44.64

## Backstroke

8-and-under boys (25 yds.): 2. Warren Dyerly, 21.76; 3. Nick Armstrong, 23.82; 5. Trevor Hughes, 26.46; 6. Nicholas Dyerly, 26.49; 9. Ian Hughes, 26.77; 10. Robbie Pagliarini, 29.56; 11. Evan Mathis, 30.78; 16. Ben Wolputt, 40.20

8-and-under girls (25 yds.): 3. Cassie Vachon, 23.98; 6. Christine Kelley, 24.78; 7. Tracy Steinbach, 26.09; 8. Julie Adams, 26.50; 12. K. Spensley,

26.75; 16. Anne Thiel, 28.84

9-10 boys (50 yds.): 1. Alex Wilson, 39.51; 5. Andy Kellogg, 45.09; 6. Doug Kueker, 50.22; 8. Joel Dyerly, 53.93; 14. Ben Kellogg, 1:06.56

9-10 girls (50 yds.): 1. Elizabeth Rohrkemper, 41.60; 4. Jessica Lodewyk, 44.75; 5. Allison Frayer, 45.35; 6. Kellyn Pagliarini, 45.88; 9. Kelly Butcher, 46.84; 10. Katie Hill, 51.33; 11. Samantha Spensley, 51.83; 12. Kerri Bean, 52.79; 13. Julie Kueker, 54.62; 14. Nicole Lodewyk, 59.77; 15. Rachel Corser, 59.82; 16. Hanna Myers, 1:05.34; 17. Hayley Policht, 1:01.05

11-12 boys (50 yds.): 3. Ryan Kelley, 43.77; 4. Tim Wacker, 44.32; 7. Kyle Shiller, 47.49; 8. Cory Policht, 52.33; 9. Sean Steinbach, 53.34; NS. Matt Kellogg, 48.76

11-12 girls (50 yds.): 1. Katrina Moffett, 35.38; 3. Laura Adams, 38.35; 4. Danielle Hughes, 39.03; 5. Kim Vachon, 39.81; 9. Shevaun Wacker, 43.86; 10. Caroline Cowen, 49.12; 12. Marissa Hogan, 50.95; 15. Sabrina Roberson, 59.08

13-14 boys (100 yds.): 1. Mike Wilson, 1:18.45; 6. Jason Crouch, 2:00.09

## Freestyle Relay

8-and-under boys (100 yds.): 1. Trevor Hughes, Robbie Pagliarini, Nicholas Dyerly, Nick Armstrong, 1:27.98



**Snowmobile**  
**SUPER**  
**SELLABRATION**  
Sleds, Snow Gear and Parts  
Winter Fun Starts At

**Hansen's**  
**Sports Center**

Open 10-9 Mon.-Sat.  
10-8 Sun.

**475-7212**

15901 Seymour Rd.  
Waterloo

## CHELSEA AIRPORT TRANSPORT

ALSO SERVING DEXTER, STOCKBRIDGE  
& MANCHESTER

TO OR FROM METRO & LANSING  
DOOR TO DOOR SERVICE

7:00 AM. TO 11:00 PM.: MINIMUM FARE-\$50.00 (LANSING \$60.00)  
11:00 PM. TO 7:00 AM.: MINIMUM FARE-\$60.00 (LANSING \$70.00)

TELEPHONE/FAX (313) 475-8952

OWNED & OPERATED BY JOHN TAYLOR

## JAMES BARRY

ACCOUNT & TAX ADVISOR

Business Accounting & Reports, Payroll  
Personal Tax Planning & Return Preparation  
Complete Accounting & Tax Service  
for all forms of Business Ownership

9412 Horseshoe Bend • Dexter  
Telephone: 426-2395

DAY OR EVENING APPOINTMENTS

## Freshman gridders stop Tecumseh

The Chelsea freshman football team upped their record to 5-2 with a 12-0 victory over Tecumseh on Thursday, Oct. 16. The Bulldogs played outstanding defense, stopping Tecumseh four times inside the 20 and collecting four interceptions — three by Ben Myers — a fumble recovery, and blocking a field goal attempt.

After a scoreless first quarter, the Indians drove the ball to the Chelsea 5 late in the

second quarter but the Bulldogs' defense shut them down. Three plays later, Dal Queenan ran 92 yards for a touchdown to give the Bulldogs a 6-0 lead at the half.

Tecumseh had a great opportunity to tie the game when a downed punt snap gave them the ball at the Chelsea 14 midway in the third period. Ben Myers' interception gave the Bulldogs the ball back at the 7 and Queenan ran 93 yards on a near identical play

for his second touchdown.

Chelsea drove to Tecumseh's 10 twice in the fourth quarter but a missed field goal and an interception kept them from scoring.

The Bulldogs had almost 350 yards of offense to 130 for Tecumseh. Queenan ran for over 250 yards and Chris Brigham was 5-7 passing. Jason Martinez had 14 tackles.

The freshmen play at Pinckney at 4:30 on Thursday.

## Beach football teams split against Dexter

On Tuesday, Oct. 14 Beach Middle School's seventh- and eighth-grade football teams competed at Dexter.

The seventh grade team took a 22-0 victory home with them, and the 8th grade team suffered a loss in a 40-28 shoot out.

In the eighth-grade game, Dexter scored first after blocking a Chelsea punt.

Chelsea came right back, scoring on their next possession with an excellent run by Adam Montero.

Following a fumble by Chelsea on the 12-yard line, Dexter would score again, taking the lead for good.

Before the half, both Dexter and Chelsea would score one more time, making the score 28-14, Dexter.

During the third quarter, Dexter would score two more times on fluke plays.

On Chelsea's first possession of the half, a Dexter lineman stole the ball from the Chelsea halfback and went in to score the touchdown.

On the next Chelsea possession, another Dexter lineman intercepted a Chelsea lateral to set Dexter up for their last score.

Chelsea was able to score in the fourth quarter. On the ensuing kick-off, Mike Miliken recovered Chelsea's on-side kick. The Chelsea drive stalled and Dexter earned the victory.

Adam Montero scored twice for Chelsea in the game. His

brother, Andy, scored once and Kent Reames scored the other Chelsea touchdown. Derek Horvath intercepted a Dexter pass to help the Chelsea effort, and the defensive line of Andy Tomaka, Pete Merkel, Danny Goss and Joey Koengeter did an excellent job in stopping Dexter from scoring when they were down inside of Chelsea's 15-yard line.

\*\*\*

The seventh-grade team took an early 8-0 lead on Dexter with a 49-yard run by Darl

Bauer. Later in the quarter, pinned back on their own 9-yard line, Chelsea sent Bauer down the sidelines for a 91-yard scoring play.

Chelsea continued to move the ball later in the game with the power running of Ryan Houle, allowing Chelsea to dominate the offensive playing time in the game.

Midway in the fourth quarter Bauer would score again on a trap play up the middle.

The scoring was finished as Joe Myers made his second extra points of the game.



Plymouth Wayne, Inc.

**ATTENTION FARM**  
**COMMUNITY**

Come see us for all your  
Welding Supply needs:

- Gas Cylinders
- Cutting Outfits
- Wire Welders
- Safety Products

Howell  
(517) 545-8500, (517) 545-3886 fax

Garden City  
(313) 425-8870, (313) 426-3910 fax

**Ann Arbor**  
(313) 741-9353  
(313) 741-0494 FAX

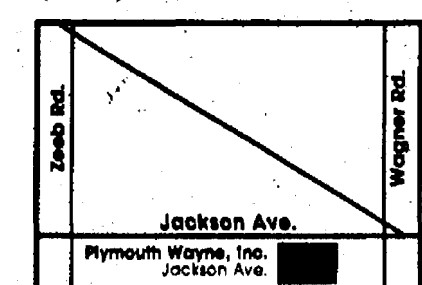

**Ann Arbor**  
**Branch**  
4105 Jackson Rd.

4 locations to serve you!  
Open Saturdays  
8:00 a.m.-Noon.

Warren  
(810) 447-1400, (810) 447-1300 fax

## COMFORT ZONE MECHANICAL

Heating & Cooling • Sales & Service • Custom Sheet Metal

**LENNOX**

Announcing early season GAS & OIL  
FURNACE CLEAN & CHECK specials

Call for a **FREE** estimate on a new  
Lennox Home Comfort System

3126 Broad St. • Dexter • 426-6350 • 433-1020

## Allstate®

You're in good hands.

Allstate Insurance is pleased to announce that the following agent in your area recently became a Premier Service Agency, meeting Allstate's highest standards of excellence in customer service.

This designation is awarded to Allstate agencies that are consistently committed to providing outstanding customer service. As a Premier Service Agency they offer 24-hour a day service for calls, claims and questions, extended office hours, and a specially trained staff.

Jeff Beaubien  
501 N Main  
Chelsea MI 48118  
(313) 433-1155

For Auto, Home and Life.  
Being in good hands is the only place to be.<sup>SM</sup>  
Contact your neighborhood Allstate Agent.





## About the Outdoors

by Jerry D. Posey



I had just gotten comfortable at the kitchen table with my first coffee of the day, when I heard the pickup pull into the driveway. I knew who it was without looking out the window, but I did so out of habit.

The back door opened and my buddy stepped in and announced, "Time for ducks." I just sat there looking at him, feeling that we were both out of our minds. The weather was so nasty outside, I just knew that even the ducks were not going to be out of their warm little beds yet.

This was the first Saturday that I had off work in over a month and there is nothing that I would rather do than go right back to bed and sleep for another four hours.

How this guy could be so cheerful so early in the morning I couldn't understand. I only had one eye open, and my best guess was that the other one would stay closed at least until daybreak and by that time we planned to be hunched down in our duck blinds waiting for the first quackers to fly overhead within shooting range.

After we finished our first cup of coffee and filled our thermos with what was left in the pot, we dashed through the rain and sleet for the pickup and headed out for a day on the water.

By the time we arrived at the hunting site, the sleet had changed to just rain, but it had not warmed up a bit. We parked the truck and walked through the farmer's woods and alongside the small lake

to the cattail blind my buddy had spent several evenings getting ready for the two of us and Ralph, my buddy's big black Lab. We considered ourselves ready. Now, bring on the ducks.

The old flat-bottomed boat was well hidden by the cattails my friend had so carefully wired in place. It was small, but we figured we could suffer the tight quarters for the short period of time we would be crowded into it. One thing we hadn't figured on was how much Ralph had grown since we had last hunted with him the year before.

Ralph was a big dog. Ralph was a fat pig of a dog. He looked like he had had no exercise at all for the last year. We finally figured out that if I held Ralph on my lap or at least let him sit between my legs, we could all make the necessary movements needed when the big flock of ducks finally decided to fly our way. We got as comfortable as we could and waited. And waited. And waited.

We had been cramped up in the small boat for about two hours when the first flock of six Mallards flew over. We waited nervously as they tried to make up their minds whether they wanted to land or not, then passed directly over our heads as they decided to look for a better place to spend the day.

When the time was right we both jerked our 12 gauges into firing position and each got off three shots.

Ralph danced around like a drunken ballet dancer, wait-

ing for the signal from his master that would tell him when to jump into the freezing water. He was ready to retrieve the many ducks that we must have taken with that barrage of shooting. But it never came.

No ducks fell from the sky. Ralph finally figured it out and then sat there with a sorry look on his fat little doggy face. I think he was sorry that he even came along with us two dead-shots.

We finally settled back down and spent the rest of the morning wishing we had located our floating duckblind at the other end of the lake. That was where all of the duck action seemed to be. We could only wait and watch as several groups of ducks flew in and out, always landing out of range at the other end of the small lake.

Just before noon, when we had decided to sit for another half hour before leaving, another small group came in on our end.

As they circled we had a little more time to get ready. When they dropped in front of us we each got off a few shots just before they landed in the water.

This time Ralph got a chance to go into the water. We each dropped one bird. When told to, Ralph gave his master a little smile, then eagerly jumped in to retrieve the birds. One at a time he brought them back to the boat. He took the first one to his owner and the second one ... to his owner also.

I don't think he believed that I got one of them. That's some show of gratitude for you. And after I shared my lunch meat sandwich with him earlier, too.

Shortly, we packed our equipment up and headed back into town. We would try to convince one of our wives that roast duck would taste good for dinner, hoping that after we got the birds cleaned they would take over while we watched a little TV.

Chelsea



—A Good Shot—

Tom Mesnard of Manchester made a 40-yard bow shot to kill this deer recently. At 180 pounds it's the nicest deer Mesnard has gotten in his bowhunting career, he said.

## OUTDOORS

By Mike Zielinski  
Heritage Newspapers

Perhaps we are getting rewarded for the terrible spring weather and less-than-exciting summer of 1997.

Whoever this "El Nino" guy is, I like him. What station does he do the weather broadcast for?

While the weather has been a little too warm for bow hunters in the woods and fields, it has been phenomenal for most other outdoor activities, especially boating and fishing.

The warm temperatures of the recent weekends produced local boating action that resembled a busy summer holiday more than just a few late days of summer.

The Detroit River and Lake Erie had tremendous volumes of boating traffic considering it was mid-October.

For anglers, the fish seem to be cooperating to match the weather.

On Lake Erie, yellow perch — some of them real jumbos — have been hitting well from Grosse Ile down to the Ohio border. Out on the big lake the hotspots have generally been in Ohio waters out near the Sputnik and along the Toledo shipping channel.

Ohio DNR personnel have been busy writing tickets for Michigan anglers caught fishing in Buckeye waters without a license. You can buy a lot of perch dinners at a restaurant for the \$95 (minimum) it costs if pinched by the Ohio boys.

If you are like me and didn't buy an Ohio license this season, don't fret, there are lots of great perch fishing spots in Michigan waters. In fact, many are close to home on local waters of the Detroit River and Lake Erie.

Rich Schonfield at the Dip Net Bait & Tackle Shop in



Mike Zielinski

Ecorse says, "The old timers are catching some nice perch along the grass beds near Grassy Island on minnows."

"A few anglers are taking walleyes using drift rigs and leeches in the deep water off Belanger Park."

On the lower end of the Detroit River, perch have been biting well near Stoney Island, just below Sugar Island, and along the weedbeds located several hundred yards from the end of the Livingstone Channel.

Some of the better catches are being made in 5 to 7 feet of water. The perch appear to be eating small crayfish and snails found near the base of the weeds.

Out in the big lake, the area just south of the Detroit Light in 22 to 28 feet of water has been yielding very consistent catches of yellow perch as have the waters several miles east of Stoney Point.

Large northern pike and big smallmouth bass have been bonus fish for some anglers trying for perch in the Detroit River.

Last week I saw several pike weighing about 10 pounds taken near Sugar Island. One angler reported catching a 6-pound smallmouth bass on a perch rig baited with shiners while anchored about a quarter mile below Sugar Island.

### Norris Gutters

FREE ESTIMATES  
Where Satisfaction Comes First  
Ron Norris  
Owner  
Locally Owned  
429-3345  
800-787-7175  
Residential/Commercial • Assorted Colors • Repair Work • 2-Year Workmanship Warranty

### Your ticket to a secure retirement.

For a recorded message of current rate information, call  
1-800-4US BOND  
1-800-487-2663



### Christal McKenna Realtor®

When BUYING you want...  
• A Smooth Transaction- fast, honest and accurate communication.  
• Your Needs Addressed- a sincere agent who understands your unique situation.  
• No Surprises- the result of meticulous attention to details.

Office: (313) 426-1487  
Home: (313) 475-0871

Michigan's #1 Selling Realtor® ... year after year



### Free Estimates New and Repair

### G.L. Milliken Plastering

Lath and Plaster  
Veneer Plaster  
Ornamental Plaster  
Cement Plaster and Stucco  
Exterior Synthetic Plasters  
Spray and Hand Texturing

Residential and Commercial

Phone (313) 475-6284 Chelsea, MI 48118

### REPLACEMENT WINDOW SALE



BUY ANY COMBINATION of 5 or more Owens Corning Fiberglass® windows or patio doors with Low "E" & Argon Gas glazing and receive a \$30 instant rebate per window.

SAVE AT LEAST \$150!  
Plus 5% Off Total Installed Price  
Expires 10-31-97.

VISIT OUR FULLY STAFFED EXTENSIVE SHOWROOM

Roofing • Entry Doors • Sliding Doorwalls • Sliding • Owens Corning Vinyl Windows

LICENSED & INSURED  
WE HAVE OVER 19,000 CUSTOMERS

769-7330

### PUMPKINS • PUMPKINS • PUMPKINS • PUMPKINS

Fresh Cut Flowers  
Michigan Apples  
Fall Squashes & Decorative Gourds  
N. Central Street  
**PRODUCE**

Bulk Candles/Drygoods • Baked Goods  
Fresh Fruits • Vegetables • Dairy Products  
Featuring Chamberlain Bread

— 426-8519 —

Retail & Wholesale

3685 Central Street • Dexter • Adjacent to the Dexter Cider Mill  
Mon.-Sat. 9:00 a.m.-6:30 p.m. • Sun. 9:00 a.m. to 5:00 p.m.

### No matter

Who you are . . . someone does care



CALL: 475-0111

### HYDROSEEDING LANDSCAPING

- Lawns Installed Competitively
- Brick Paving
- Mowing (\$30 minimum)
- Hauling
- Tree Work
- Painting & Staining
- Decks & Walls

Call Dr. Mak's at  
498-2820

In Chelsea for over 17 years  
Guaranteed Best Prices

### Full Service Dealer for...

### DAKIN'S

Yard-N-Garden Equipment, Inc.  
2524 Lansing Ave. • Jackson, MI 49202  
(517) 784-3146

SALES • SERVICE • RENTAL

Tractors • Mowers • Tillage  
Chain Saws • Snow Equipment

Simplicity  
Cub Cadet  
Kubota  
Stihl  
Woods  
1/2 Mile South of Parnell Rd.

### LONGABERGER



Vickie Kaiser  
Independent Consultant  
(313) 426-5428

Versatile, beautiful and practical, Longaberger Products help make your home more organized, functional and attractive.

Choose from an extensive line of famous hand-woven Longaberger Baskets, Pottery, fabric, wood accessories and wrought iron in the comfort and safety of your home.

Qualifying Hostesses are eligible for free products and/or discounts.

Special feature product for the Christmas Holiday is the Snowflake Basket and Holly design Pottery Dinnerware, available September through December. Order by mid November to have your gift in time for holiday gift giving.

If you'd like to join a team of successful Independent Sales Consultants, it is easy to get started! Want to schedule a show in your own home? Or simply place an order? Call today.

### Chelsea Family Physicians, PC

Benjamin Dorotinsky, M.D.

Affiliated with Chelsea Family Physicians  
Jerry Waldyke, M.D. and Michael Smith, M.D.

~ Taking New Patients ~

Appointments Available  
Monday-Friday  
9 a.m. - 4:30 p.m.  
Saturday • 10 a.m. - Noon  
— 24-Hour Call Service —

Affiliated with  
Care Choices Seniors  
Associated with  
Chelsea Community Hospital  
& St. Joseph Mercy Hospital

1123 S. Main St.,  
Chelsea, MI 48118

475-9800



Benjamin Dorotinsky, M.D.

## Happy Birthday



Chris  
13 Years Old  
On Oct. 22

A Teenager!!!

Love Rex



# Movies garner favorable ratings by reviewers

## "Kiss the Girls"

### Movie Review

By C.J. Nodus  
Heritage Newspapers

When it comes to excellence in acting, Morgan Freeman has to be high on any list. He again turns in a superb performance in the tense psychological thriller "Kiss the Girls."

Freeman plays Dr. Alex Cross, a Washington, D.C., police detective and forensic psychologist who becomes embroiled in what appears to be a case involving a potential serial killer.

When Cross' niece appears to be a victim, the crime takes a decidedly personal turn. He travels out of his jurisdiction to Durham, N.C., and encounters the territorial and prejudicial rivalries of the Old South.

After many dead ends and blind alleys, Cross meets Dr. Kate McTiernan, played superbly by Ashley Judd. McTiernan is the only one who escaped the clutches of "Casanova." She can identify his voice and mannerisms and could add valuable clues.

Cross also comes across FBI agent Kyle Craig, played wonderfully by Jay O. Sanders, and realizes that the case is not just a local phenomena. Cross and McTiernan follow the trail of clues from the Deep South to the West Coast and back, racing against time to find Cross' niece and solve the crime.

"Kiss the Girls" is a taught psychological thriller that goes against the norm in a number of areas. The character of Alex Cross is that of a cop who uses his brains, especially during the climactic conclusion, over his brawn to solve the case.

The character was well-written by James Patterson in the original novel and he is well-played by Freeman. The acting of Judd matches Freeman step for step and makes for an engaging association.

We do get the typical red herrings and false leads, including the resolution which, while tied together neatly, creeps up on the audience and then gives the last great thrill of the film.

"Kiss the Girls" director Gary Fleder follows the recent Hollywood dictum that less is more in terms of gratuitous violence and creates a much more terrifying scenario when transferred to the mind of the viewer as opposed to the screen.

The last powerful plus is the tremendous scenery provided by the North Carolina pine forests and the panoramic manner in which its shot. It has beautiful visuals that greatly enhance the story.

Rated: R

Grade: B+

## "The Matchmaker"

### Movie Review

By Mark Andrew  
Heritage Newspapers

If you were to see Janeane Garafalo's stand-up comedy, you would never believe that her jaded and sarcastic per-

sona was her true character. Similar to last year's "The Truth About Cats and Dogs" Garafalo hides her frumpy demeanor and plays a cynical but attractive single girl in "The Matchmaker."

Garafalo plays Marcy Tizard, a political aide for a senatorial candidate. Marcy is sent to a small town in rural Ireland to find members of the senator's family tree to help swing the Irish vote back home.

This unattractive assignment becomes even more troublesome when she arrives in the middle of the town's matchmaking festival where she becomes the center of attention.

Co-starring is David O'Hara, the crazy Irishman from "Braveheart," as Sean, a would-be match for Marcy. Milo O'Shea is the local town

matchmaker trying to find Marcy a mate against her will.

Jay O. Sanders is the senator. Denis Leary is his campaign manager.

Forget Garafalo's simple appearance on the comedy stage. Hollywood has found its brightest female comedy lead in years.

Garafalo has the prettiest smile in movies today. When combined with her great wit and superb comic timing, she becomes one of the best actresses today.

Her sarcastic attitude is perfect for the role of a reluctant tourist in this funny little town. Watching her try to fight a match with David O'Hara is



Give us  
a ring to place  
a Classified Ad  
475-1371

## MULTI LAKE SEWER AUTHORITY

The Multi Lake Sewer Authority Board will hold their monthly meeting on Thursday, October 30, 1997 at 7:00 p.m. at the 12088 North Territorial Road, Dexter, Michigan 48130.

## Help Smokey "Punch Out" Arson



Call The Arson  
Hotline:

(800) 44-ARSON

Sponsored by the Michigan  
Interagency Wildland Fire  
Protection Association



## VILLAGE OF CHELSEA NOTICE OF SALE OF REAL ESTATE

The Chelsea Village Council requests proposals for the purchase of certain property owned by the Village and described below subject to various conditions. The purchaser of the property will be obligated to construct parking lot improvements on adjoining property also owned by the Village. The parking lot improvements are currently estimated to cost approximately \$82,000. The purchaser of the property will also be obligated to cause the expenditure of at least \$500,000 for other real estate improvements within the Village. Other terms and conditions also apply. The property offered for sale is the westerly portion of the following described property located at 145 East Park Street in the Village:

COM AT SE COR OF BLOCK 15, E. CONGDON'S PLAT OF HIS SECOND ADDITION, VILLAGE OF CHELSEA TH S 89 DEG W 4.22 CHNS IN THE S LINE OF BLK 15 FOR A PLACE OF BEG TH N 20 DEG W 2.13 CHNS TH S 70 DEG W 1 CHN TH S 20 DEG E 1.78 CHNS TH N 89 DEG E 1.05 CHNS TO THE PL OF BEG. BEING A PART OF BLK 15, E. CONGDON'S PLAT OF HIS SECOND ADDITION AS SHOWN ON PLAT OF CHELSEA VILLAGE EAST OF MAIN STREET BLK 15, E. CONGDON'S PLAT OF HIS SECOND ADD.

Additional information and an exhibit illustrating the property to be sold, subject to a survey, can be obtained during normal business hours from the Village Manager's office at 104 East Middle Street in the Village. Sealed proposals for the purchase of the property must be submitted to the Village Clerk at 104 East Middle Street on or before 4 p.m. on October 28, 1997. The Village Council reserves the right to waive any and all defects in a proposal. The Village Council reserves the right to select any proposal that it deems to be in the best interest of the Village.

Suzanne C. Morrison  
Village Clerk

## TOWNSHIP OF LYNDON ORDINANCE NO. 5

AGENDA:  
1. An application for a Variance from the Private Road Ordinance by William Reese, 106 Blind Lake Road, Gregory, MI 48137.  
2. Board may consider other matters as deemed necessary.  
Written comments may be sent to: Lyndon Township Clerk, Janis Knieper, 17301 M-52, Chelsea, MI 48118.  
The Lyndon Township Board will provide, if time after the request allows, necessary and reasonable auxiliary aids or services to individuals with disabilities at the public hearing.  
Individuals with disabilities requiring auxiliary aids or services should contact the Lyndon Township Board by writing or calling: Janis Knieper, Clerk, 17301 M-52, Chelsea, MI 48118 or phone 313-475-3888.  
A copy of this notice is on file in the office of the clerk.  
**LYNDON TOWNSHIP**  
Janis Knieper, Lyndon Township Clerk

The regular meeting of the Lima Township Board was called to order at 8:00 P.M. on October 6, 1997. Present were Supervisor Adrian, Clerk Bareis, Treasurer Havens, Trustees Heller and Trinkle and several residents.

Approved minutes of September 2, September 8, and September 20, 1997, motion by Heller supported by Havens.

The treasurer's report was received.  
Zoning Inspector Robert Koch issued 11 zoning compliance permits, 5 of which are new homes. He checked the Irvin Stone property and believes all of the obligations in reference to the special use permit have been fulfilled. Motion by Bareis supported by Heller that the clerk write a letter to Auto Owners authorizing them to close out the Stone bond. Carried.

Motion by Heller supported by Bareis to close out the Site Condo application for Chelsea Meadows. Carried.

Supervisor Adrian advised Karl Kleitsch of Midwest Consulting has been contacted and retained to do the McKinley Road study. Information should be ready for November meeting.

Motion by Bareis supported by Trinkle to table the library agreement for more information to the November meeting. Carried.

Motion by Heller supported by Havens to table the William Weber rezoning application to the November meeting to receive public comments and public hearing minutes. Carried.

Motion by Heller supported by Bareis to pay bills as presented. Carried.

Motion by Bareis supported by Heller to accept with regret the resignation of Andrew Adrian as Supervisor of Lima Township. Carried. One abstention.

Meeting adjourned at 8:50 P.M.

Respectfully submitted,  
Arlene R. Bareis, Clerk

### SPECIAL MEETING

A special meeting of the Lima Township Board was called to order at 8:15 A.M. by Supervisor Adrian.

Motion by Bareis supported by Havens to authorize Supervisor Adrian to hire a traffic consultant to ascertain the effect of the Poljan rezoning proposal on McKinley Road, at a cost not to exceed \$2,000.00, per correspondence with Don Wortman. Carried.

Motion by Trinkle supported by Havens to spend \$380.00 to allow Don Wortman to proceed with the cluster amendment in all ag zones. Carried.

The board worked together to develop a newsletter tentatively to be included with the December 1997 tax bills.

Meeting adjourned at 9:45 A.M.  
Present, Andrew Adrian, Arlene Bareis, Nanette Havens, Robert Heller, Harold Trinkle, and Vince Spade.

Respectfully submitted,  
Arlene R. Bareis, Clerk

## VICTORY LANE QUICK OIL CHANGE

Where Service is a Sure Thing!  
NO APPOINTMENT NEEDED

FULL SERVICE \$23.99 (most cars) INCLUDES:  
5 Qts. Pennzoil (5W30-10W30-10W40) • New Oil Filter  
Complete Chassis Lube • Check & Fill 5 Fluids & Tires  
Other Services Available (additional charge): Transmission & Differential Oil Change, Replace Headlights, Wiper Blades, Synthetic Engine Oil, Oil System Cleaner, Fuel System Cleaner

### NEW COMPUTER CAR CARE TRACKING SYSTEM

Manufacturer specs and requirements for your car  
at the push of a button throughout the Victory Lane system.  
We keep your oil change records for you!

920 S. Main • Chelsea

(313) 944-1001 • Hours: M-F 8-7 • Sat. 8-5

\$2.00 OFF

PENNZOIL

WORKS LIKE LIQUID BALL BEARINGS™

Complete oil change w/coupon • regular price: \$23.99  
(Most Cars) • offer expires 10-31-97 • this offer not good w/any other offer. Offer good at these shops:

Chelsea, Ann Arbor (2 locations), Saline, Ypsilanti (Washtenaw Ave.), Plymouth, Brighton and Milford

made believable and romantic because of her great sense of humor and her beaming smile.

Equal credit must go to director Mark Joffe, who keeps the comic pace moving right along, even during the romantic scenes.

Writers Karen Janszen and Louis Nowra put together a funny and original script. It is

a pleasure to see romantic comedies take place outside New York with the same old backgrounds.

This is one of the funnier movies of the season.

See this because it is a good movie, but just seeing her is also worth the price of admission. Watch this in first run.

Rated: R

Grade: B+

## DEXTER TOWNSHIP NOTICE OF HEARING

Dexter Township Planning Commission will meet on Tuesday, October 28, 1997 at 7:30 p.m. at the Dexter Township Hall, 6880 Dexter-Pinckney Rd., Dexter, Michigan.

AGENDA: 1. Re-Zone request from Carl Lesser, 8521 Island Lake Rd. Dexter, MI, 48130. Requesting tax code: 04-36-300-008 (42.75 acre parcel now zoned AG to be re-zoned RR as a 34.36 acre parcel) Also a 1.93 part of tax code: 04-36-300-007 to be changed from RR to AG.  
2. Zoning Ordinance Text Review

William Milam, Chairman

## VILLAGE OF DEXTER WASTE WATER TREATMENT

Alpha Metal Finishing has been found in significant noncompliance of the Dexter discharge limits and 40 CFR part 403 for total suspended solids chrome, and nickel for 1997. Alpha Metal Finishing is now in compliance with Dexter discharge limits for pH and lead, an improvement over 1996.

### VILLAGE OF DEXTER

Andrea Dorney, Pretreatment Coordinator

## TOWNSHIP OF LYNDON ORDINANCE NO. 5

AN ORDINANCE TO AMEND THE LYNDON TOWNSHIP ROAD ORDINANCE, ORDINANCE NO. 5, AND TO ESTABLISH AND PROVIDE FOR CIVIL INFRACTION FINES FOR VIOLATION OF THE ORDINANCE IN ADDITION TO OTHER REMEDIES.

THE TOWNSHIP OF LYNDON ORDAINS:

SECTION 1: The Lyndon Township Road Ordinance is amended by the addition thereto of the following:

Any person or other entity who violates the following provisions of this Ordinance is responsible for a municipal civil infraction as defined by Michigan law and subject to a civil fine determined in accordance with the following schedule:

A. For violation of any provision of this Ordinance:	
1st violation within 3-year period *	\$50.00
2nd violation within 3-year period *	\$100.00
3rd violation within 3-year period *	\$200.00
4th or subsequent violation within 3-year period *	\$500.00

\* determined on the basis of the date of violation(s).

B. For violation of all provisions of this Ordinance, the violator shall pay costs, which shall include all direct or indirect expenses to which the Township has been put in connection with the violation. A violator of this Ordinance shall also be subject to such additional sanctions, remedies, and judicial orders as are authorized under Michigan law. Each day a violation of this Ordinance continues to exist constitutes a separate violation.

SECTION 2: The remaining provisions of Ordinance No. 22 and all amendments thereto are hereby ratified and reaffirmed.

SECTION 3: In the event that any provision of this amending Ordinance for any reason is held to be unconstitutional or void, that provision shall be struck from the amendment and severed, and the remaining provisions shall be enforced according to their terms.

SECTION 4: This amending Ordinance shall be effective 20 days after adoption and publication as provided by law.

STATE OF MICHIGAN

COUNTY OF WASHTENAW JSS

I, Janis Knieper, Clerk of the Township of Lyndon, to hereby certify on the 14th day of October, 1997, at a regular meeting of the Township Board of the Township of Lyndon, and that said meeting was conducted and public notice of said meeting was given pursuant to and in full compliance with the Open Meeting Act, the following resolution was offered by Member Francis, seconded by Member Roderick, and adopted by the following roll call vote:

"BE IT RESOLVED that the Township Board of the Township of Lyndon hereby adopts the attached Ordinance No. 22, to the Township of Lyndon Ordinances and directs the Clerk to cause the same to be published in the Chelsea Standard, a newspaper circulated within the Township of Lyndon, and to file a true copy thereof together with the affidavit of publication in the Book of Ordinances of the Township of Lyndon provided for such purposes and to file true copies of said ordinance, resolution and affidavit of publication with the Washtenaw County Clerk as provided by law."

AYES: 5

NAYES: 0

Janis Knieper, Clerk

## Look what's free with a new Wausau Home!



Order your new home  
from me by Nov. 28th  
and save up to \$2,100!

We've made owning a new home easier with this great offer: 3 Free appliances or 50% off all your appliances save up to \$3,500.\* You can plan your Merillat kitchen and complete it with appliances from Whirlpool. It's our way of saying, "Thanks, for making us your builder."

You'll have no problem choosing your new home from our plan books. They feature popular and livable plans to fit your family's lifestyle. I'll show you how we build quality, energy-efficient homes. See me today so I can show you how to receive these free gifts!

\* Limited time offer. Appliances vary with home series ordered. Specific delivery dates apply.

Whirlpool

Merillat

Wausau Homes

Riemco Homes

115 South St. • Chelsea  
313-475-8294

Your local, independent builder of Wausau Homes.

# FREE DEAL FROM STIHL

NUMBER ONE WORLDWIDE

**\$50**  
Retail Value

**FREE Chain & Carrying Case!**

\*Value varies based on model purchased

- Free with purchase of selected Stihl chain saw models
- Heavy-duty latches
- Includes extra loop of chain
- Riveted for extra strength
- Rugged double-wall construction
- Inside pocket for accessories

**JOHNSON'S HOW-TO STORE**

110 N. Main St.  
Downtown Chelsea  
(313) 475-7472



## LIMA TOWNSHIP RESIDENTS NOTICE OF POSITION OPENING FOR TOWNSHIP SUPERVISOR

### Resumes are being accepted for the position of LIMA TOWNSHIP SUPERVISOR

Resumes must be received by Clerk Arlene Bareis at  
10411 Chelsea Road; Dexter, MI 48130, no later than  
October 31, 1997 at 4:00 p.m. Appointment to be made no  
later than November 10, 1997 by Board action.

Arlene R. Bareis, Clerk

The meeting was called to order at 8:00 P.M. by President Pro Tem Rush at the First of America Bank Building, 8123 Main Street.  
Present: Adams, Cousins, Rush, Tell, Walters  
Absent: Arbour, Coy  
Also present: Village Manager Kuckel  
(Trustee Coy entered the meeting at 8:07 P.M.)  
Approval of Minutes

Moved Walters, support Cousins to approve the minutes of the September 8, 1997, regular meeting as presented.

Ayes: Adams, Cousins, Rush, Tell, Walters  
Nays: None

Motion Carried

Approval of Agenda

Moved Tell, support Walters to approve the agenda as amended.

Ayes: Adams, Cousins, Rush, Tell, Walters  
Nays: None

Motion Carried

(Trustee Coy entered the meeting at this point - 8:07 P.M.)

Non-Arranged Citizen Participation

D. Berry, President of Berry and Associates, addressed Council expressing his concern for his not being involved in discussions regarding his property, the failure of Blackhawk Development to restore his property to its original condition following utility installations and the failure of the Village to have a signed agreement regarding water line installation through his property.

R. Krull, 1745 Baker and business owner at 3238 Broad, expressed his opposition and posed questions of logic and safety regarding the closing of Forest Street during downtown streetscape improvements and detour routing down Grand Street.

T. Clark expressed his concern regarding speeding traffic on Forest.

M. Flalkowski, 8055 Forest, thanked Council for installing barriers to divert the traffic away from her home and down Grand Street and expressed concern regarding speeding on Forest.

Communications

Packets contained five items listed on the agenda:

- 1) June 25, 1997 ZBA minutes and notice of September 24, 1997 meeting.
- 2) Parks Commission Minutes.
- 3) Planning Commission Minutes.
- 4) Letter from Dexter Interregional Center.
- 5) Letter from NDC regarding NE Dexter water and sewer project.

Bills and Payroll

Moved Tell, support Coy to approve bills and payroll costs in the amount of \$76,351.05 dated September 22, 1997.

Ayes: Adams, Cousins, Coy, Rush, Tell, Walters  
Nays: None

Motion Carried

Reports

1. Village Manager

- Financial statements for July, 1997

- Report from BRI regarding Main Street Sewer Project - P. Westmoreland

- Status Report from OHM on Engineering Projects - Reliability Study and Sidewalk Update - V. Putula

- OHM billing information

- Letter from MDEQ regarding Water System Evaluation

2. WCD Law Enforcement Activities Report

- Moved Cousin, support Coy to receive the August, 1997, Law Enforcement Activities Report for filing.

Ayes: Adams, Cousins, Coy, Rush, Tell, Walters  
Nays: None

Motion Carried

Moved Adams, support Tell to suspend Council rules for the purpose of adding

New Business Item

5. Berry and Associates

Ayes: Adams, Coy, Rush, Tell, Walters  
Nays: Cousins

Motion Carried

Old Business

1. Consideration of Development Agreement for Westridge of Dexter Development Project

Moved Cousins, support Adams to approve the Development Agreement for Westridge of Dexter Development Project as presented. Copy on file.

Ayes: Adams, Cousins, Coy, Rush, Tell, Walters  
Nays: None

Motion Carried

New Business

1. Consideration of Dexter High School Homecoming Parade Route

Moved Adams, support Coy to approve the proposed Homecoming Parade route as presented.

Ayes: Adams, Cousins, Coy, Rush, Tell, Walters  
Nays: None

Motion Carried

2. Consideration of Village of Dexter Fiscal Audit for FY Ending February 28, 1997

Village auditor Drake made presentation.

Moved Tell, support Adams to receive the Village of Dexter Fiscal Audit for FY Ending February 28, 1997 for filing.

Ayes: Adams, Cousins, Coy, Rush, Tell, Walters  
Nays: None

Motion Carried

3. Consideration of Planning Commission Recommendation regarding Dextech, Lot 43, Dexter Business and Research Park (2120 Bishop Circle West)

Moved Tell, support Coy to accept the Planning Commission recommendation as amended to approve the final site plan for Dextech, Lot 43, Dexter Business and Research Park (2120 Bishop Circle West), dated 8-1-97, revised 9-3-97, contingent upon the following:

- 1) the approval of Village engineers; 2) the applicant must make application and be approved by the State of Michigan for water permits; 3) the applicant must diligently pursue the plat amendment process to make the change to the platting of lots 43 and 44 (move the lot line 98.59 feet to the west) abandon the existing 12 foot private easement for public utilities, and establish a new 12 foot private easement for public utilities along the eastern edge of lot 43; applicant must agree to provide the Village with a schedule of how they plan to proceed with this process; 4) final approval of the photometric lighting plan; 5) the applicant must retain a forestry conservation expert during the construction process to recommend preservation and protection methods for the tree stand to remain.

Ayes: Adams, Cousins, Coy, Rush, Tell, Walters  
Nays: None

Motion Carried

4. Consideration of Joining the Economic Club of Washtenaw County

Discussion only.

5. Berry and Associates

Manager Kuckel will contact the developer to resolve the restoration issue between Berry and Associates and Blackhawk Development

Non-Arranged Citizen Participation

None

President's Report

None

Adjournment

Moved Tell, support Coy to adjourn the meeting at 9:28 P.M.

Ayes: Adams, Cousins, Coy, Rush, Tell, Walters  
Nays: None

Motion Carried

Respectfully submitted,  
Donna L. Fisher,  
Village Clerk

Filing approved 10-13-97

To place your  
classified ads  
Call: 475-1371

## LYNDON TOWNSHIP

### LAND DIVISION ORDINANCE ORDINANCE NO. 23

Adopted: October 14, 1997 - Effective: October 14, 1997

An Ordinance to regulate partitioning or division of parcels of land, enacted pursuant but not limited to Michigan Public Act 288 of 1967, as amended, Subdivision Control Act, Act 591 of 1996 as amended by Act 87 of 1997, Land Division Acts, and Act 246 of 1945, as amended, the Township General Ordinance statute, to provide a procedure therefore; to repeal any ordinance or provision thereof in conflict herewith; and to prescribe penalties and enforcement remedies for the violation of this ordinance.

TOWNSHIP OF LYNDON  
COUNTY OF WASHTENAW, STATE OF MICHIGAN

#### ORDAINS: SECTION I

##### TITLE

This ordinance shall be known and cited as the Lyndon Township Land Division Ordinance.

##### SECTION II

##### PURPOSE

The purpose of this ordinance is to carry out the provisions of the State Land Division Act (1967 PA 288, as amended, formerly known as the Subdivision Control Act and Act 591 of 1996 as amended by Act 87 of 1997) to prevent the creation of parcels of property which do not comply with applicable ordinances and said Act, to minimize potential boundary disputes, to maintain orderly development of the community, and otherwise provide for the health, safety and welfare of the residents and property owners of the Township by establishing reasonable standards for prior review and approval of land divisions within the Township.

##### SECTION III

##### DEFINITIONS

For purposes of this ordinance certain terms and words used herein shall have the following meaning:

A. "Applicant" - a natural person, firm, association, partnership, corporation, or combination of any of them that holds an ownership interest in land whether recorded or not.

B. "Divided" or "Division" the partitioning or splitting of a parcel or tract of land by the proprietor thereof or by his or her heirs, executors, administrators, legal representatives, successors or assigns, for the purpose of sale or lease of more than one year, or of building development that results in one or more parcels of less than 40 acres or the equivalent, and that satisfies the requirements of Sections 108 and 109 of the State Land Division Act.

C. "Exempt split" or "exempt division" the partitioning or splitting of a parcel or tract of land by the proprietor thereof, or by his or her heirs, executors, administrators, legal representatives, successors or assigns, that does not result in one or more parcels of less than 40 acres or the equivalent; provided all resulting parcels are accessible for vehicular travel and utilities from existing public roads through existing adequate roads or easements, or through areas owned by the owner of the parcel that can provide such access.

D. "Forty acres or the equivalent" - either 40 acres, a quarter-quarter section containing not less than 30 acres, or a government lot containing not less than 30 acres.

E. "Governing body" - the Lyndon Township Board.

F. "Designated official" the Lyndon Township Supervisor.

G. "Wetlands" - Lands characterized by the presence of water at a frequency and duration sufficient to support, and that under normal circumstances support wetland vegetation or aquatic life and are commonly referred to as bogs, swamps, marshes, and wet meadows.

H. "Regulated Wetlands Activities" regulated activities in any wetland area within the Township without a permit from the Michigan Department of Environmental Quality (MDEQ) and/or Washtenaw County for regulated wetlands or a review and approval by the Township at the time of issuing a land division permit under this Ordinance for non-regulated wetlands. A wetland is a "regulated wetland" if it is regulated by the Michigan Department of Environmental Quality and/or Washtenaw County. Regulated activities in a wetland include, but are not limited to:

H.1 Depositing or permitting the depositing of any material including but not limited to hazardous chemicals, non-biodegradable aquatic pesticides and herbicides, and harmful fertilizers.

H.2 Dredging, removing, or permitting the dredging or removal of material or minerals.

H.3 Erecting or building any structure including but not limited to buildings, roadways, bridges of any type, tennis courts, paving, utility, or private poles, or towers.

H.4 Constructing, operating or maintaining any land use or development.

H.5 Constructing, placing, enlarging, extending, or removing any temporary, seasonal, or permanent operation or structure upon wetlands, except seasonal docks, rafts, diving platforms, and other water recreational devices.

H.6 Constructing, extending, enlarging, or connecting any conduit, pipe, culvert, or open or closed drainage facility carrying storm water runoff from any site, within a wetlands area, or any other land use permitting discharge of silt, sediment, organic or inorganic material, chemicals, fertilizers, flammable liquids, or other polluting substances except in accordance with requirements of County, State, Federal agencies, and the Township.

G. "Flood plain" - the area of lands designated by the United States Army Corps of Engineers, the Department of Housing and Urban Affairs, and/or the United States Geodesic Survey datum as being within a 100-year flood plain.

##### SECTION IV

##### PRIOR APPROVAL REQUIREMENT FOR LAND DIVISIONS

Land in the Township shall not be divided without the prior review and approval of the official designated by the governing body, in accordance with this ordinance and the State Land Division Act; provided that the following shall be exempted from this requirement:

A. An parcel proposed for subdivision through a recorded plat pursuant to the Township's Subdivision Control Ordinance and the State Land Division Act.

B. A lot in a recorded plat proposed to be divided in accordance with the Township's Subdivision Control Ordinance and the State Land Division Act.

C. An exempt split as defined in this Ordinance.

##### SECTION V

##### APPLICATION FOR LAND DIVISION APPROVAL

An applicant shall file all of the following with the designated official for review and approval of a proposed land division before making any division either by deed, land contract, lease for more than one year, or for building development:

A. A completed application form on such form as may be provided by the Township.

B. Proof of fee ownership of the land proposed to be divided

C. Four copies of an original survey map, with original stamp and signature, of the land proposed to be divided, prepared pursuant to the survey map requirements of 1970 Public Act 132, as amended, (MCL 54.211) by a land surveyor licensed by the State of Michigan, and showing the dimensions and legal descriptions of the existing parcel and the parcels proposed to be created by the division(s), the location of all existing structures and other land improvements, the accessibility of the parcels for vehicular traffic and utilities from existing public roads, wetlands, any existing or proposed regulated wetland activities, and flood plains.

In lieu of such survey map, at the applicant's option, the applicant may waive the 45 day statutory requirement for a decision on the application until such survey map and legal description are filed with the Township, and submit four copies, a tentative preliminary parcel map drawn to scale of not less than that provided for on the application from including an accurate legal description of the parent parcel or parent tract, and showing the boundary lines, dimensions area and the accessibility of each division from existing or proposed public roads for automobile traffic and public utilities, for preliminary review, approval, and/or denial by the locally designated official prior to a final application under Section V.

D. Proof that all standards of the State Land Division Act and this Ordinance have been met. (See checklist accompanying this ordinance.)

E. The history and specifications of any previous divisions of land of which the proposed division was a part sufficient to establish the parcel to be divided was lawfully in existence as of March 31, 1997, January 22, 1997, or whichever is the earliest effective date of the State Land Division Act.

F. Proof that all due and payable taxes or installments of special assessments pertaining to the land proposed to be divided are paid in full.

G. If transfer of division rights are proposed in the land transfer, detailed information about the terms and availability of the proposed division rights transfer.

H. All divisions shall result in "buildable" parcels containing sufficient "buildable" area outside of unbuildable wetlands, flood plains and other areas where buildings are prohibited therefrom, and with sufficient area to comply with all required setback provisions, minimum floor areas, off-street parking spaces, on-site sewage disposal and water well locations (where public water and sewer service is not available), and maximum allowed area coverage of buildings and structures on the site.

I. The fee as may from time to time be established by resolution of the governing body of the Township for land division reviews pursuant to this ordinance to cover the costs of review of the application and administration of this Ordinance and the State Land Division Act.

J. Designate the existing zoning district of the parcels in the application and of each adjoining parcel.

##### SECTION VI

##### PROCEDURE FOR REVIEW OF APPLICATIONS

##### FOR LAND DIVISION APPROVAL

A. Upon receipt of a land division application package, the designated official shall approve, approve with reasonable conditions to assure compliance with applicable ordinances and the Protection of public health, safety and general welfare, or disapprove the land division applied for within 45 days after receipt of the application package conforming to this Ordinance's requirements, and shall promptly notify the applicant of the decisions and the reasons for any denial. If the application package does not conform to this Ordinance requirements and the State Land Division Act, the designated official shall return the same to the applicant for completion and re-filing in accordance with this Ordinance and the State Land Division Act. The designated official shall provide the applicant written notice whether the application is approved, conditional approved, or disapproved, and, if disapproved or conditionally approved, all the reasons for the disapproval or conditional approval.

B. Any person or entity aggrieved by the decision of the designated official may, within 30 days of said decision appeal the decision to the Township Zoning Board of Appeals which shall consider and resolve such appeal by a majority vote of said Board at its next meeting or session affording sufficient time for a 20 day written notice to the applicant (and appellant where other than the applicant) of the time and date of said meeting and appellate hearing. The Zoning Board of Appeals shall obtain written reports from the Township Engineer and Township Planner and others if they deem appropriate for its use in deciding the appeal. The decision of the designated official is final, unless appealed to the Zoning Board of Appeals. The Zoning Board of Appeals shall review the decision and grant relief if it finds that the decision is arbitrary or capricious, an erroneous application of law, or an unreasonable

exercise of discretion. The Zoning Board of Appeals shall have the power and duty to waive or relax the provisions of this Ordinance in specific cases. To this end, the Board of Appeals may grant appeals, which will not be contrary to the public interest where, owing to special conditions, a literal enforcement of the provisions of this Ordinance would result in unnecessary hardship or practical difficulty. A appeal shall not be granted unless all the following standards are met:

1. Special conditions and circumstances exist which are unique to the land, structures or buildings involved, and are not applicable to other lands, structures or buildings;

2. The special circumstances and conditions on which the appeal is based do not result from the actions of the applicant;

3. Literal interpretation of this Ordinance would deprive the applicant of rights commonly enjoyed by other property owners under the terms of this Ordinance;

4. Granting the appeal will not confer upon the applicant any special privilege that is denied by this Ordinance to other lands;

5. The existence of nonconforming parcels or nonconforming uses of parcels, structures, or buildings under the Township's Zoning Ordinances or other regulatory ordinances shall not be considered grounds for the issuance of a appeal.

6. A appeal granting a waiver or variance of the ordinance shall be the minimum variance that will make possible a reasonable division of land in accordance with law and not otherwise detrimental to the public interest.

C. A decision approving a land division is effective for 180 days, from date of approval by the designated official, or if appealed to the Zoning Board of Appeals 180 days from the Zoning Board of Appeals decision.

D. The designated official or township clerk shall maintain an official record of all approved and accomplished land divisions or transfers.

E. All deeds and other instruments of conveyance and surveys for all approved land divisions must be submitted to the designated official for review prior to recording. The designated official shall mark the date of approval of the land division on the deeds, instruments, and surveys, attesting to their conformity to the approved divisions. Copies of the approved documents shall be retained by the designated official.

##### SECTION VII

##### STANDARDS FOR APPROVAL OF LAND DIVISIONS

A proposed land division shall be approved if the following criteria are met:

A. All the parcels to be created by the proposed land division(s) fully comply with the applicable lot (parcel), yard and area requirements of the applicable zoning ordinance, including, but not limited to, minimum lot (parcel) frontage/width, minimum road frontage, minimum lot (parcel) area, minimum lot width to depth ratio, and maximum lot (parcel) coverage and minimum setbacks for existing buildings/ structures.

B. The proposed land division(s) comply with all requirements of the State Land Division Act and this Ordinance.

C. Proof of approval by the Washtenaw County Road Commission of a driveway permit for each lot to be created by the proposed land division.

D. Proof of a wetland permit issued by MDEQ or Washtenaw County shall be provided for any proposed land division that involves, uses, includes, or impacts a regulated wetland or for any regulated wetlands activity.

E. The required minimum lot area of each parcel to be created, such area to be contiguous and equivalent to the applicable zoning ordinance, shall be outside the boundary of any wetland, whether or not regulated. The boundaries of wetlands shall be determined by reference to the Lyndon Township Wetland survey.

F. The ratio of depth to width of any parcel created by the division does not exceed a four to one ratio exclusive of access roads, easements, or non-buildable parcels created under Section VIII of this ordinance and parcels added to contiguous parcels that result in all involved parcels complying with said ratio.

G. All parcels created by a land division shall comply with a minimum road frontage, approvals, design, length, and construction standards of the Township Road Ordinance.

##### SECTION VIII

##### EFFECT OF APPROVAL OF LAND DIVISIONS

The designated official shall maintain a record of all land divisions approved in the Township. An approval of a land division shall be in effect for not more than 180 days after such approval by the designated official or, if approved on appeal, by the Zoning Board of Appeals, unless within such 180 day period, a deed, other instrument of conveyance, or survey, with the designated official's mark of approval affixed thereto, accurately describing the resulting parcel(s) other than the parent parcel or tract retained by the applicant, is recorded in the office of the Washtenaw County Register of Deeds and a true copy thereof, showing proof of such recording, filed with the designated official 10 days thereafter. Such survey shall comply with the requirements of Public Act 132 of 1970, as amended. If the above recording is not done, within the 180 day period, such land division approval is void and revoked without further notice.

##### SECTION IX

##### VIOLATIONS

Any parcel created in noncompliance with this ordinance shall not be eligible for any building permits, or zoning approvals, such as special land use approval or site plan approval, and shall not be recognized as a separate parcel on the assessment roll. In addition, violation of this ordinance shall subject the violator to the penalties and enforcement actions set forth in Section X of this ordinance, and as may otherwise be provided by law.

##### SECTION X

##### PENALTIES AND ENFORCEMENT

Any person who violates any of the provisions of this ordinance shall be deemed guilty of a civil infraction.

Any person who violates any of the provisions of this ordinance shall also be subject to a civil action seeking invalidation of the land division and appropriate injunctive or other relief.

A. For violation of the provisions of this Ordinance governing the division of land, including the failure to obtain a permit \$1,000.00 for each parcel sold.

B. For violation of all provisions of this Ordinance, the violator shall pay costs, which shall include all direct or indirect expenses, including attorney fees reasonably and actually incurred, engineering fees and costs, Board members' assessor's, and other administrative salaries and costs, to which the Township has been put in connection with the violation. A violator of this Ordinance shall also be subject to such additional sanctions, remedies, and judicial orders as are authorized under Michigan law. Each day a violation of this Ordinance continues to exist constitutes a separate violation.

##### SECTION XI

##### SEVERABILITY

The provisions of this ordinance are hereby declared to be severable and if any clause, sentence, word, section or provision is declared void or unenforceable for any reason by any court of competent jurisdiction, it shall not affect any portion of this ordinance other than said part or portion thereof.

##### SECTION XII

##### REPEAL

All ordinances or parts of ordinances in conflict with this ordinance are hereby repealed, including the prior Township Land Division Ordinance, Lyndon Township Ordinance No. 20, except that this Ordinance shall not be construed to repeal any provision in the Township Zoning Ordinance, the Township Subdivision Control Ordinance, or the Township Building Code.

##### SECTION XIII

##### FEES AND DEPOSITS FOR COSTS

The Township Board from time to time shall by resolution set fees and deposits for costs to be paid by land owners and applicants for land divisions, review and permits under this Ordinance. The applicant shall pay all review costs incurred by the Township, including planning consultants, engineers and attorneys, according to schedules determined by the Township Board, by deposit made at the time of application for a permit. The Clerk shall pay from the deposit all costs incurred by the Township to review the application, including all legal, engineering, planning and other Township consultants, whose services and charges are reasonable and necessary to the review and any appeal. If the amount on deposit is less than the required minimum deposit at any time, the applicant shall promptly deposit additional sums to increase the deposit to the minimum at the request of the Clerk. After a decision on an application for the permit is made and any final appeal decided, the Clerk shall refund the balance of the deposit to the applicant. The deposits herein provided shall be in addition to other costs provided by law, and may be modified from time to time by resolution of the Lyndon Township Board.

##### SECTION XIV

##### EFFECTIVE DATE

This ordinance shall have immediate effect.

##### NOTICE OF ORDINANCE ADOPTION

PLEASE TAKE NOTICE THAT THE above Ordinance was adopted by the Lyndon Township Board on October 14, 1997.

The above is the full text of the Ordinance.

The effective date is October 14, 1997.

A copy of the Ordinance may be purchased or inspected at the Lyndon Township Clerk's office, 17301 M-52, Chelsea, MI 48118, by appointment with the Clerk or deputy, telephone 313-475-3686, Monday thru Friday, except for legal holidays.

Janis Knieper, Clerk

Dated: October 14, 1997.

STATE OF MICHIGAN

COUNTY OF WASHTENAW

ss

I, JANIS KNEIPER, Lyndon Township Clerk, do hereby certify that the above ordinance was adopted by roll call vote of the Lyndon Township Board on the 14th day of October, 1997, upon motion of Member Knieper, seconded by member Francis:

AYES: 5  
NAYES: 0

I, further certify that said Ordinance was adopted in accordance with the Open Meetings Act.

JANIS KNEIPER  
LYNDON TOWNSHIP CLERK

Dated: October 14, 1997.

##### RECORD OF ADOPTION

Date of Adoption October 14, 1997

Date of Publication - Affidavit Attached - MUST BE PUBLISHED WITHIN 15

DAYS OF ADOPTION October 23, 1997

Date of Filing Ordinance, Resolution and Affidavit with County Clerk October 15, 1997

Date of Filing Ordinance in Township Book of Ordinances October 15, 1997

Prepared by: KEUSCH AND FLINTOFF, P.C.

Attorneys for Lyndon Township  
PETER C. FLINTOFF (p-13531)



If this is your market, turn to Chelsea Standard/Dexter Leader...

# CLASSIFIED

THURSDAY, OCTOBER 23, 1997

PAGE 23

**Classified Advertising Deadline**  
**Monday, 5 p.m.**

**GENERAL INFORMATION**  
Discount packages and frequency contract rates are available. We reserve the right to classify, revise or reject any classified advertising.  
This newspaper will not be liable for failure to publish an ad as requested or for more than one incorrect insertion of an advertisement. In the event of any error or omission in printing or publication of an advertisement, you must notify us within five days of publication, or on the date of insertion if an ad is scheduled as part of a package, by the cost of the space occupied by the error with a maximum liability being cancellation of the cost of the first incorrect advertisement or republication of the corrected advertisement. Under no circumstances shall this newspaper be liable for consequential damages of any kind.

**PUBLISHER'S NOTE**  
All real estate advertised in this newspaper is subject to the Federal Fair Housing Act of 1968, which makes it illegal to advertise any preference, limitation or discrimination based on race, color, religion, sex, handicap, familial status, or national origin, or on intention to make any such preference, limitation, or discrimination.  
This newspaper will not knowingly accept any advertising for real estate which is in violation of the law. Our readers are hereby informed that all dwellings advertised in this newspaper are available on an equal opportunity basis.  
Heritage Newspapers assumes no responsibility for accuracy or content of voice mail messages.

**475-1371** **CLASSIFICATIONS** **475-1371**

<b>REAL ESTATE</b> 204 Late/Acreage 203 Manufactured/Mobile Homes 210 Mortgage/Financing 207 Out of Town Property 214 Real Estate Information 211 Real Estate Wanted 208 Resort Property/Cottages	<b>RENTALS</b> 209 Apartments/Condos 202 Commercial/Industrial 206 Vacation/Seasonal 205 Whole House/Partial	<b>HOUSES FOR RENT</b> 304 Living Quarters/Share 312 Lodging 303 Mobile Homes for Rent 308 Office Rentals 311 Rental Information 302 Rooms for Rent 305 Vacation Homes 310 Wanted to Rent	<b>LEGAL SERVICES</b> 401 Miscellaneous Services 406 Opportunity Wanted 400 Professional Services	<b>EMPLOYMENT</b> 600 Adult Care 604 Domestic 605 Employment Information 600 General 602 Medical/Dental 601 Office/Clerical 603 Sales 605 Situations Wanted	<b>EDUCATION</b> 500 Child Care 501 Miscellaneous 502 Postsecondary Education 503 Postsecondary Information 504 Postsecondary Services	<b>214 Christmas Trees</b> 704 Computers/Electronic Equipment 714 Crafts/Accessories 711 Farm Markets/Products 718 Hardware 703 Houseware 714 Hobby/Collectibles 702 Lawn/Garden Supplies 717 Miscellaneous Information 700 Miscellaneous 704 Musical Instruments 704 Office Equipment 712 Sport/Leisure Information 714 Tools/Equipment	<b>707 Sporting Goods</b> 708 Tools/Machinery 715 Wanted to Buy/Sell	<b>PETS</b> 802 Horses/Livestock 800 Pets for Sale 803 Pet Services/Supplies	<b>TRANSPORTATION</b> 901 Antique/Classic Cars 900 Automobiles for Sale 904 Automobile Information 902 Insurance/Parking Cars 903 Tires/Parts	<b>905 Sport Utility/Two Wheel Drive</b> 903 Trucks 904 Vans 906 Vehicles Wanted	<b>TRANSPORTATION MISCELLANEOUS</b> 930 Boat/Motor/Supplies 933 Dockage/Storage 932 Parts & Accessories 931 Recreational Vehicles
--	--	---	--	---	---	---	--	---	--	---	---

**Messages**  
100

**101-In Gratitude/Memory**  
JACK BENNETT  
"missed by his family"  
GOD'S GARDEN  
God looked around His garden  
And found an empty place.  
He then looked down upon the earth  
And saw your tired face.  
He put His arms around you  
And lifted you to rest.  
God's garden must be beautiful  
He always takes the best.  
He knew that you were suffering  
He knew that you were in pain.  
He knew that you would never  
Get well on earth again.  
He saw the road was getting rough  
And the hills were hard to climb.  
So he closed your weary eyes,  
And whispered "Peace be thine."  
He broke our hearts to lose you  
But you didn't go alone.  
For part of us went with you  
The day God called you home.

**102-Notices (Legals)**  
**HALLOWEEN DANCE-TRI-COUNTY SPORTSMAN'S LEAGUE**  
8640 Moon Rd., Saline  
Saturday, October 25  
8:30 to midnight  
Come in full costume.  
Win prizes.  
Welcome  
  
NOTICE IS HEREBY GIVEN, pursuant to Act 944 of the Public Acts of 1982 that a REPORT OF THE PROCEEDINGS OF THE WASHTENAW COUNTY BOARD OF COMMISSIONERS session held on October 8, 1997, will be available for public inspection and copying from 8:30 a.m. to 5:00 p.m. Monday through Friday, beginning Tuesday, October 21, 1997, at the Office of the County Clerk/Registrar, Room 107, County Courthouse, Ann Arbor, Michigan.  
  
**GOING ONCE GOING TWICE GONE**  
List your question where the action is classified. Try our lot package which covers all the area from Dearborn to the Ohio line and from the Detroit River to Washtenaw County.

List your home in Heritage Classifieds and...  
**GET MOVING!**  
  
**PRIVATE SETTING - CHELSEA**  
Cape Cod in Country Subdivision - 3.77 acres. New trim & carpets, 4 bedrooms, 2-1/2 car detached garage, family room & workshop/den in lower level. Call Garrett Dowker (313) 662-8000, ext. 404. Priced to sell at \$189,900. (QU-3)  
  
**THE MICHIGAN GROUP REALTY**  
555 Briarwood Circle • Suite 100  
Ann Arbor  
662-8600

**GLENN-BROOKE REALTY, LTD.**  
220 W. Main St. • Stockbridge  
  
**LOVELY NEW LISTING on 10 beautiful acres. Newer 3 bedroom ranch home with a full walk-out basement. Located at the end of a private road. Stockbridge schools. \$144,900.**  
**EXTREMELY SPACIOUS AND SECLUDED newer 2,500 sq. ft. ranch home with lots to offer. 4 large bedrooms, master has walk-in closets & jacuzzi style tub. Formal living room, nice breakfast nook off gourmet kitchen with center island, large family room with stone facade fireplace. Huge deck off back of home and full walk-out basement. \$224,900.**  
**AFFORDABLE RANCH with 2 bedrooms on a nice oversized lot in the village of Stockbridge. 1 car attached garage, enclosed back porch. \$59,900.**  
**(517) 851-7568**  
**FAX: (517) 851-7571**  
**EVENINGS PHONE:**  
Debbie Marshall 517-851-7603  
Duane Glenn 517-851-7568  
Chuck Bumpus 517-851-7405  
Chris Kruger 313-498-3310  
Mike St. Dennis 313-498-2662

**CHELSEA REALTY, INC. FOR BIG RESULTS!**  
  
**LARGE 5 BEDROOM HOUSE on large lot. 2 car attached garage. Walk downtown or to schools. \$155,000. (74861)**  
  
**ENJOY THE SEASONS in your lake-front getaway. Has new roof & great potential. Needs some updating. \$84,000. (74860)**  
  
**WATCH THE SUNSETS from your Glitts Lake cottage. 2 Bdrms, 1 bath on 3 lots. Remodeled 92-95. \$75,500. (75562)**  
**Washtenaw/Jackson County's Busy Marketplace... Give us a try!**  
**1414 South Main in Chelsea • Call Us! • Stop In! Mon-Sat 9-5; Sun 1-5**  
**475-HOME (4663)**

**Frisinger & Associates REAL ESTATE**  
**32nd Year of REAL ESTATE LEADERSHIP**  
  
**QUALITY CONTEMPORARY ON BEAUTIFUL WOODED LOT. 2,680 sq. ft. with 4 bedrooms, 2 1/2 baths, family room with gas fireplace, oak kitchen with granite, full walk-out basement, 2 1/2 car attached garage and central air. Dexter schools. Access to chain of lakes. \$268,000. MARY LEE DUNLAVY (517) 851-8615/BOB KOCH (810) 231-8777**  
  
**EXCELLENT 2 STORY FAMILY HOME featuring 5 bedrooms, 2 full baths, family room & first floor laundry. Fenced back yard with above ground pool. Walking distance to school. All this at the affordable price of \$103,000. Stockbridge schools. MARY LEE DUNLAVY (517) 851-8615/NORM O'CONNOR 475-7252.**  
  
**VACANT LAND**  
**CUSTOM SPANISH STYLE RANCH HOME situated on 12 acres. Featuring 3 bedrooms, 2 1/2 baths, family room, formal dining room & living room, brick fireplace. Solid cherry kitchen cabinets, built in appliances. Solid brass fixtures, oak archways & trim. 1st floor laundry. Wet plastered ceilings & walls. 22x40 inground pool, 2 1/2 car att. garage, blacktop driveway. 30x44 heated outbuilding w/bath & 2 bay entries. Chelsea schools. A true steal! \$350,000. HERM KOENIG 475-2619/JIM UTSLER 475-2685.**  
  
**MANY PARCELS TO choose from \$16,000 to \$129,000, 1 ac, 2 ac, 10 ac, 29 ac in the Chelsea, Dexter, Grass Lake & Loch Erin areas. MIKE STARWAS 428-8466/BILL DARWIN 475-9771.**

**EDWARD SUROVELL REALTORS**  
**#1 in Washtenaw County!**  
  
**EASY country living on one acre just south of Stockbridge. Move-in condition ranch with three bedrooms, two full baths. \$127,500. Jennifer Hemmingway, 475-3737 days/475-1440 eves. 76903.**  
**15 ACRES of gently rolling and wooded acreage in Chelsea includes a three-bedroom, 1 1/2-bath two-story with eat-in kitchen plus historic barn. \$275,000. Nancy Bishop, 761-6600 days/663-9201 eves.**  
**1900 Chelsea Village two-story with charming updates. Three bedrooms, one bath, new windows and drywall. \$111,900. Sandy Ball, 475-3737 days/475-2603 eves. 77012.**  
  
**FOUR-bedroom, 2 1/2-bath home in North Delhi Hills. Over 1/2 acre lot with room for children to play. Dramatic home with open foyer, vaulted ceilings, hardwood floors. \$291,500. Carolyn Lepard, 971-3333 days/663-9202 eves. 75232.**  
**BUILT 1988, 1,625 sq. ft., three bedrooms, two full baths, formal dining room, on five acres. Stockbridge schools. \$127,500. Therese Donahue, 761-6600 days/426-1087 eves. 76698.**  
**JOSLIN Lake access. Quality brick and vinyl Cape Code with four bedrooms, two baths, basement and 2 1/2-car garage. Chelsea Schools. \$159,900. Diane Bice, 475-3737 days/475-8091 eves. 67776.**

Kelly Cooper • Susan Fusco • Susan Fitzpatrick  
Marcia Kipfmiller • Linda Penhallegon • Rob Stoffer  
**RE/MAX Community Associates**  
20750 Old U.S. 12 • 475-6400

 <b>OPEN SUNDAY, 1:00 - 3:00</b> 211 Quiet Creek Ct., Chelsea <b>CONTEMPORARY STYLE RANCH</b> - Chelsea Village. Nicely appointed, 3 bedrooms, 2.5 baths, vaulted ceiling, fireplace, ceramic tile, hardwood floor, master suite, all on a quiet cul-de-sac. Easy walk to downtown. \$239,900. MARCIA KIPFMILLER 475-7336 or 475-6368. (21-QU)	 <b>OPEN SUNDAY, 3:00 - 5:00</b> 13102 Essex Ct., Chelsea <b>CUSTOM BUILT 2 STORY HOME</b> - Located in desirable Upland Hills, Chelsea Schools. This home features 4 bedrooms, 2.5 baths plus a bonus room for 5th bedroom or in home office. Family room with fireplace. \$354,000. SUSAN FITZPATRICK 475-6152 or 741-4589. (13-ES)	 <b>OPEN SUNDAY, 12:00 - 2:00</b> 5920 Hayrake Hollow, Chelsea <b>NEW CONSTRUCTION</b> - To be completed in Nov. 1997. Situated in great country sub on 2.23 acres close to recreation, shopping and schools. Open and spacious, this home boasts 4 bedrooms, 2.5 baths, 2 story foyer and much more. Chelsea schools. \$237,500. SUSAN FITZPATRICK 475-6152 or 741-4589. (59-HA)
 <b>PRIVATE &amp; PEACEFUL</b> - Is what you'll find in this 3 bedroom, 2 bath newer ranch home with open floor plan and screened porch overlooking all sports lake. \$139,900. KELLY COOPER 475-6670 (25-IN)	 <b>PRICE REDUCTION</b> - Spacious is the word for this delightfully decorated home with jumbo closets and cabinets to store all your bulky items with ease. Cozy fireplace, finished too room, in basement, new carpet and large deck. Inspired oversized Andersen windows in view the 2.5 partially wooded rolling acres with pond. \$234,900. KELLY COOPER 475-6670 or 741-4585. (54-CO)	 <b>BRING OFFERS!</b> - Chelsea Schools. Private setting for this 3 bedroom, 1.5 bath home. Many updates. New remodeled kitchen and baths. 1 year home warranty provided. Immediate possession. \$109,900. LINDA PENHALLEGON 475-6347 or 741-4586. (16-FA)

Each office independently owned and operated  
**It's the Experience!**

**MARKET Power**  
from <http://www.realestateone.com>  
The Real Estate One Family of Companies  
Berridge & Murren • Johnson & Johnson • Ralph Murren  
Our 68th Year  
...and growing faster than ever.

**Real Estate One**  
Is ranked #1 in Michigan by:  
• National Relocation & Real Estate Magazine  
• Real Trends  
• Crain's Detroit Business  
• The Real Estate Professional

 <b>YOU WON'T BELIEVE HOW BEAUTIFUL</b> this home is! All brick, maintenance free exterior, 5 acres w/barn, river runs through back of property. Very warm very clean 3 bdrms, 2.5 baths. \$195,000. Call Linda Garrett 210-1627 for private tour. (8301-M)	 <b>REDUCED! Dexter Schools! Portage Lake Access!</b> 1300 Sqft w/basmt only \$119,900. 2 BR, dining rm, family rm w/Reidstone fireplace, 2 car attached garage, huge deck, mature trees, sewer. One yr home warranty tool Call Debby Combs @ 1-800-717 8585 (8350-B)
 <b>MANCHESTER RANCH on 2 beautiful acres</b> just 1/2 mile off paved rd. 1200 Sqft w/hardwood floors throughout, large country kitchen, 3 car attached garage, basmt has farmer's walkout. \$124,000. Terri Klein (313) 217-5367. (7780-L)	 <b>NEW SUBDIVISION-PINKNEY-Saddlebrook-Equestrian community w/2 miles of winding riding trails thru woods &amp; 70 homesites.</b> At the center of the community: indoor & outdoor arena's, clubhouse, dual stall barns & more! Pre-construction prices for a limited time! Sue Wright 426-9014 or Judy Hollister 238-2015.
 <b>10 ACRES-DEXTER SCHOOLS.</b> Paved roads, wooded and cul-de-sac location. Driveway is installed. Offered at \$69,900. Call Debby or Priscilla (313) 426-1487. (O-A)	 <b>SOUTIDE AND CONVENIENCE.</b> Perfect for possible walkout lower level. Mature trees. Almost 300 ft of water frontage. Don't miss this prime property. Call Christal McKenna 313-238-9466. (313) 426-1487. (O-C)

**426-1487**  
3173 Baker • Dexter

**FOUR bedrooms 2 1/2 baths, hardwood and tile floors, first floor master suite, eat-in kitchen. Three-car garage on 11.19 acres with Raisin River frontage. \$224,900. Jan Frey, 971-3333 days/995-4052 eves. 75282**  
**CHELSEA village older, five-bedroom, two-bath Victorian used as a duplex. Live in one side and rent the other. Currently owner occupied. \$148,900. Steve Esudes, 475-3737 days/475-8053 eves. 74887.**  
**ENJOY new construction without the wait! Three-bedroom, two-bath ranch offers great room, vaulted ceiling, country kitchen. Desirable lot in Dexter Schools. \$179,900. Candy Mitchell, 971-3333 days/663-8676 eves. 71477.**  
**323 S. Main Street Chelsea**  
**(313) 475-3737**  
See Our Listings at  
<http://surovell-realtors.com>



### Messages

**STATE OF MICHIGAN PROBATE COURT COUNTY OF Washtenaw CLAIMS NOTICE**  
Independent Probate  
FILE NO. 97-111, 627-IE  
Estate of J. Raymond Seitz, deceased. Social Security No. 388-28-9712.  
TO ALL INTERESTED PERSONS:  
Your interest in the estate may be barred or affected by the following:  
The decedent, whose last known address was 111 Arden Lane, Chelsea, Michigan 48118 died August 14, 1997.  
An instrument dated August 22, 1995 has been admitted as the will of the decedent.  
Creditors of the decedent are notified that all claims against the estate will be forever barred unless presented to the independent personal representative, Allyn R. Seitz, 111 Arden Lane, Chelsea, Michigan 48118, or to both the independent personal representative and the Washtenaw County Probate Court, P.O. Box 8645, Ann Arbor, Michigan 48107, within 4 months of the date of publication of this notice. Notice is further given that the estate will be thereafter assigned and distributed to the persons entitled to it.  
KEUSCH AND FLINTOFF, P.C.  
Attorneys for Personal Representative  
By: Peter C. Flintoff  
P.O. Box 187  
Chelsea, MI 48118  
(313) 475-8671

**STATE OF MICHIGAN PROBATE COURT COUNTY OF Washtenaw CLAIMS NOTICE**  
Independent Probate  
FILE NO. 97-111, 628-IE  
Estate of Matthew J. Murphy, deceased. Social Security No. 385-40-1118.  
TO ALL INTERESTED PERSONS:  
Your interest in the estate may be barred or affected by the following:  
The decedent, whose last known address was 128 E. Summit Street, Chelsea, Michigan 48118 died September 15, 1997.  
An instrument dated December 13, 1995 has been admitted as the will of the decedent.  
Creditors of the decedent are notified that all claims against the estate will be forever barred unless presented to the independent personal representative, Gayle J. Murphy, 128 E. Summit Street, Chelsea, Michigan 48118, or to both the independent personal representative and the Washtenaw County Probate Court, P.O. Box 8645, Ann Arbor, Michigan 48107, within 4 months of the date of publication of this notice. Notice is further given that the estate will be thereafter assigned and distributed to the persons entitled to it.  
KEUSCH AND FLINTOFF, P.C.  
By: Peter C. Flintoff  
Attorney  
P.O. Box 187  
Chelsea, Michigan 48118  
(313) 475-8671

**STATE OF MICHIGAN PROBATE COURT COUNTY OF Washtenaw CLAIMS NOTICE**  
Independent Probate  
FILE NO. 97-111, 628-IE  
Estate of Matthew J. Murphy, deceased. Social Security No. 385-40-1118.  
TO ALL INTERESTED PERSONS:  
Your interest in the estate may be barred or affected by the following:  
The decedent, whose last known address was 128 E. Summit Street, Chelsea, Michigan 48118 died September 15, 1997.  
An instrument dated December 13, 1995 has been admitted as the will of the decedent.  
Creditors of the decedent are notified that all claims against the estate will be forever barred unless presented to the independent personal representative, Gayle J. Murphy, 128 E. Summit Street, Chelsea, Michigan 48118, or to both the independent personal representative and the Washtenaw County Probate Court, P.O. Box 8645, Ann Arbor, Michigan 48107, within 4 months of the date of publication of this notice. Notice is further given that the estate will be thereafter assigned and distributed to the persons entitled to it.  
KEUSCH AND FLINTOFF, P.C.  
By: Peter C. Flintoff  
Attorney  
P.O. Box 187  
Chelsea, Michigan 48118  
(313) 475-8671

**STATE OF MICHIGAN PROBATE COURT COUNTY OF Washtenaw CLAIMS NOTICE**  
Independent Probate  
FILE NO. 97-111, 628-IE  
Estate of Matthew J. Murphy, deceased. Social Security No. 385-40-1118.  
TO ALL INTERESTED PERSONS:  
Your interest in the estate may be barred or affected by the following:  
The decedent, whose last known address was 128 E. Summit Street, Chelsea, Michigan 48118 died September 15, 1997.  
An instrument dated December 13, 1995 has been admitted as the will of the decedent.  
Creditors of the decedent are notified that all claims against the estate will be forever barred unless presented to the independent personal representative, Gayle J. Murphy, 128 E. Summit Street, Chelsea, Michigan 48118, or to both the independent personal representative and the Washtenaw County Probate Court, P.O. Box 8645, Ann Arbor, Michigan 48107, within 4 months of the date of publication of this notice. Notice is further given that the estate will be thereafter assigned and distributed to the persons entitled to it.  
KEUSCH AND FLINTOFF, P.C.  
By: Peter C. Flintoff  
Attorney  
P.O. Box 187  
Chelsea, Michigan 48118  
(313) 475-8671

**STATE OF MICHIGAN PROBATE COURT COUNTY OF Washtenaw CLAIMS NOTICE**  
Independent Probate  
FILE NO. 97-111, 628-IE  
Estate of Matthew J. Murphy, deceased. Social Security No. 385-40-1118.  
TO ALL INTERESTED PERSONS:  
Your interest in the estate may be barred or affected by the following:  
The decedent, whose last known address was 128 E. Summit Street, Chelsea, Michigan 48118 died September 15, 1997.  
An instrument dated December 13, 1995 has been admitted as the will of the decedent.  
Creditors of the decedent are notified that all claims against the estate will be forever barred unless presented to the independent personal representative, Gayle J. Murphy, 128 E. Summit Street, Chelsea, Michigan 48118, or to both the independent personal representative and the Washtenaw County Probate Court, P.O. Box 8645, Ann Arbor, Michigan 48107, within 4 months of the date of publication of this notice. Notice is further given that the estate will be thereafter assigned and distributed to the persons entitled to it.  
KEUSCH AND FLINTOFF, P.C.  
By: Peter C. Flintoff  
Attorney  
P.O. Box 187  
Chelsea, Michigan 48118  
(313) 475-8671

**STATE OF MICHIGAN PROBATE COURT COUNTY OF Washtenaw CLAIMS NOTICE**  
Independent Probate  
FILE NO. 97-111, 628-IE  
Estate of Matthew J. Murphy, deceased. Social Security No. 385-40-1118.  
TO ALL INTERESTED PERSONS:  
Your interest in the estate may be barred or affected by the following:  
The decedent, whose last known address was 128 E. Summit Street, Chelsea, Michigan 48118 died September 15, 1997.  
An instrument dated December 13, 1995 has been admitted as the will of the decedent.  
Creditors of the decedent are notified that all claims against the estate will be forever barred unless presented to the independent personal representative, Gayle J. Murphy, 128 E. Summit Street, Chelsea, Michigan 48118, or to both the independent personal representative and the Washtenaw County Probate Court, P.O. Box 8645, Ann Arbor, Michigan 48107, within 4 months of the date of publication of this notice. Notice is further given that the estate will be thereafter assigned and distributed to the persons entitled to it.  
KEUSCH AND FLINTOFF, P.C.  
By: Peter C. Flintoff  
Attorney  
P.O. Box 187  
Chelsea, Michigan 48118  
(313) 475-8671

**STATE OF MICHIGAN PROBATE COURT COUNTY OF Washtenaw CLAIMS NOTICE**  
Independent Probate  
FILE NO. 97-111, 628-IE  
Estate of Matthew J. Murphy, deceased. Social Security No. 385-40-1118.  
TO ALL INTERESTED PERSONS:  
Your interest in the estate may be barred or affected by the following:  
The decedent, whose last known address was 128 E. Summit Street, Chelsea, Michigan 48118 died September 15, 1997.  
An instrument dated December 13, 1995 has been admitted as the will of the decedent.  
Creditors of the decedent are notified that all claims against the estate will be forever barred unless presented to the independent personal representative, Gayle J. Murphy, 128 E. Summit Street, Chelsea, Michigan 48118, or to both the independent personal representative and the Washtenaw County Probate Court, P.O. Box 8645, Ann Arbor, Michigan 48107, within 4 months of the date of publication of this notice. Notice is further given that the estate will be thereafter assigned and distributed to the persons entitled to it.  
KEUSCH AND FLINTOFF, P.C.  
By: Peter C. Flintoff  
Attorney  
P.O. Box 187  
Chelsea, Michigan 48118  
(313) 475-8671

**STATE OF MICHIGAN PROBATE COURT COUNTY OF Washtenaw CLAIMS NOTICE**  
Independent Probate  
FILE NO. 97-111, 628-IE  
Estate of Matthew J. Murphy, deceased. Social Security No. 385-40-1118.  
TO ALL INTERESTED PERSONS:  
Your interest in the estate may be barred or affected by the following:  
The decedent, whose last known address was 128 E. Summit Street, Chelsea, Michigan 48118 died September 15, 1997.  
An instrument dated December 13, 1995 has been admitted as the will of the decedent.  
Creditors of the decedent are notified that all claims against the estate will be forever barred unless presented to the independent personal representative, Gayle J. Murphy, 128 E. Summit Street, Chelsea, Michigan 48118, or to both the independent personal representative and the Washtenaw County Probate Court, P.O. Box 8645, Ann Arbor, Michigan 48107, within 4 months of the date of publication of this notice. Notice is further given that the estate will be thereafter assigned and distributed to the persons entitled to it.  
KEUSCH AND FLINTOFF, P.C.  
By: Peter C. Flintoff  
Attorney  
P.O. Box 187  
Chelsea, Michigan 48118  
(313) 475-8671

**STATE OF MICHIGAN PROBATE COURT COUNTY OF Washtenaw CLAIMS NOTICE**  
Independent Probate  
FILE NO. 97-111, 628-IE  
Estate of Matthew J. Murphy, deceased. Social Security No. 385-40-1118.  
TO ALL INTERESTED PERSONS:  
Your interest in the estate may be barred or affected by the following:  
The decedent, whose last known address was 128 E. Summit Street, Chelsea, Michigan 48118 died September 15, 1997.  
An instrument dated December 13, 1995 has been admitted as the will of the decedent.  
Creditors of the decedent are notified that all claims against the estate will be forever barred unless presented to the independent personal representative, Gayle J. Murphy, 128 E. Summit Street, Chelsea, Michigan 48118, or to both the independent personal representative and the Washtenaw County Probate Court, P.O. Box 8645, Ann Arbor, Michigan 48107, within 4 months of the date of publication of this notice. Notice is further given that the estate will be thereafter assigned and distributed to the persons entitled to it.  
KEUSCH AND FLINTOFF, P.C.  
By: Peter C. Flintoff  
Attorney  
P.O. Box 187  
Chelsea, Michigan 48118  
(313) 475-8671

**STATE OF MICHIGAN PROBATE COURT COUNTY OF Washtenaw CLAIMS NOTICE**  
Independent Probate  
FILE NO. 97-111, 628-IE  
Estate of Matthew J. Murphy, deceased. Social Security No. 385-40-1118.  
TO ALL INTERESTED PERSONS:  
Your interest in the estate may be barred or affected by the following:  
The decedent, whose last known address was 128 E. Summit Street, Chelsea, Michigan 48118 died September 15, 1997.  
An instrument dated December 13, 1995 has been admitted as the will of the decedent.  
Creditors of the decedent are notified that all claims against the estate will be forever barred unless presented to the independent personal representative, Gayle J. Murphy, 128 E. Summit Street, Chelsea, Michigan 48118, or to both the independent personal representative and the Washtenaw County Probate Court, P.O. Box 8645, Ann Arbor, Michigan 48107, within 4 months of the date of publication of this notice. Notice is further given that the estate will be thereafter assigned and distributed to the persons entitled to it.  
KEUSCH AND FLINTOFF, P.C.  
By: Peter C. Flintoff  
Attorney  
P.O. Box 187  
Chelsea, Michigan 48118  
(313) 475-8671

**STATE OF MICHIGAN PROBATE COURT COUNTY OF Washtenaw CLAIMS NOTICE**  
Independent Probate  
FILE NO. 97-111, 628-IE  
Estate of Matthew J. Murphy, deceased. Social Security No. 385-40-1118.  
TO ALL INTERESTED PERSONS:  
Your interest in the estate may be barred or affected by the following:  
The decedent, whose last known address was 128 E. Summit Street, Chelsea, Michigan 48118 died September 15, 1997.  
An instrument dated December 13, 1995 has been admitted as the will of the decedent.  
Creditors of the decedent are notified that all claims against the estate will be forever barred unless presented to the independent personal representative, Gayle J. Murphy, 128 E. Summit Street, Chelsea, Michigan 48118, or to both the independent personal representative and the Washtenaw County Probate Court, P.O. Box 8645, Ann Arbor, Michigan 48107, within 4 months of the date of publication of this notice. Notice is further given that the estate will be thereafter assigned and distributed to the persons entitled to it.  
KEUSCH AND FLINTOFF, P.C.  
By: Peter C. Flintoff  
Attorney  
P.O. Box 187  
Chelsea, Michigan 48118  
(313) 475-8671

**STATE OF MICHIGAN PROBATE COURT COUNTY OF Washtenaw CLAIMS NOTICE**  
Independent Probate  
FILE NO. 97-111, 628-IE  
Estate of Matthew J. Murphy, deceased. Social Security No. 385-40-1118.  
TO ALL INTERESTED PERSONS:  
Your interest in the estate may be barred or affected by the following:  
The decedent, whose last known address was 128 E. Summit Street, Chelsea, Michigan 48118 died September 15, 1997.  
An instrument dated December 13, 1995 has been admitted as the will of the decedent.  
Creditors of the decedent are notified that all claims against the estate will be forever barred unless presented to the independent personal representative, Gayle J. Murphy, 128 E. Summit Street, Chelsea, Michigan 48118, or to both the independent personal representative and the Washtenaw County Probate Court, P.O. Box 8645, Ann Arbor, Michigan 48107, within 4 months of the date of publication of this notice. Notice is further given that the estate will be thereafter assigned and distributed to the persons entitled to it.  
KEUSCH AND FLINTOFF, P.C.  
By: Peter C. Flintoff  
Attorney  
P.O. Box 187  
Chelsea, Michigan 48118  
(313) 475-8671

**STATE OF MICHIGAN PROBATE COURT COUNTY OF Washtenaw CLAIMS NOTICE**  
Independent Probate  
FILE NO. 97-111, 628-IE  
Estate of Matthew J. Murphy, deceased. Social Security No. 385-40-1118.  
TO ALL INTERESTED PERSONS:  
Your interest in the estate may be barred or affected by the following:  
The decedent, whose last known address was 128 E. Summit Street, Chelsea, Michigan 48118 died September 15, 1997.  
An instrument dated December 13, 1995 has been admitted as the will of the decedent.  
Creditors of the decedent are notified that all claims against the estate will be forever barred unless presented to the independent personal representative, Gayle J. Murphy, 128 E. Summit Street, Chelsea, Michigan 48118, or to both the independent personal representative and the Washtenaw County Probate Court, P.O. Box 8645, Ann Arbor, Michigan 48107, within 4 months of the date of publication of this notice. Notice is further given that the estate will be thereafter assigned and distributed to the persons entitled to it.  
KEUSCH AND FLINTOFF, P.C.  
By: Peter C. Flintoff  
Attorney  
P.O. Box 187  
Chelsea, Michigan 48118  
(313) 475-8671

**STATE OF MICHIGAN PROBATE COURT COUNTY OF Washtenaw CLAIMS NOTICE**  
Independent Probate  
FILE NO. 97-111, 628-IE  
Estate of Matthew J. Murphy, deceased. Social Security No. 385-40-1118.  
TO ALL INTERESTED PERSONS:  
Your interest in the estate may be barred or affected by the following:  
The decedent, whose last known address was 128 E. Summit Street, Chelsea, Michigan 48118 died September 15, 1997.  
An instrument dated December 13, 1995 has been admitted as the will of the decedent.  
Creditors of the decedent are notified that all claims against the estate will be forever barred unless presented to the independent personal representative, Gayle J. Murphy, 128 E. Summit Street, Chelsea, Michigan 48118, or to both the independent personal representative and the Washtenaw County Probate Court, P.O. Box 8645, Ann Arbor, Michigan 48107, within 4 months of the date of publication of this notice. Notice is further given that the estate will be thereafter assigned and distributed to the persons entitled to it.  
KEUSCH AND FLINTOFF, P.C.  
By: Peter C. Flintoff  
Attorney  
P.O. Box 187  
Chelsea, Michigan 48118  
(313) 475-8671

**STATE OF MICHIGAN PROBATE COURT COUNTY OF Washtenaw CLAIMS NOTICE**  
Independent Probate  
FILE NO. 97-111, 628-IE  
Estate of Matthew J. Murphy, deceased. Social Security No. 385-40-1118.  
TO ALL INTERESTED PERSONS:  
Your interest in the estate may be barred or affected by the following:  
The decedent, whose last known address was 128 E. Summit Street, Chelsea, Michigan 48118 died September 15, 1997.  
An instrument dated December 13, 1995 has been admitted as the will of the decedent.  
Creditors of the decedent are notified that all claims against the estate will be forever barred unless presented to the independent personal representative, Gayle J. Murphy, 128 E. Summit Street, Chelsea, Michigan 48118, or to both the independent personal representative and the Washtenaw County Probate Court, P.O. Box 8645, Ann Arbor, Michigan 48107, within 4 months of the date of publication of this notice. Notice is further given that the estate will be thereafter assigned and distributed to the persons entitled to it.  
KEUSCH AND FLINTOFF, P.C.  
By: Peter C. Flintoff  
Attorney  
P.O. Box 187  
Chelsea, Michigan 48118  
(313) 475-8671

### Real Estate For Sale

**200-Houses for Sale**  
ALLEN PARK, DOUBLE LOT 1572 CHAMPAIGN, immaculate three bedroom bungalow, many updates to list \$129,900. 386-7648.  
FARM NORTH of Stockbridge, 11 acres, three bedroom house, two barns, 116,000 sq. ft. Call (313) 551-7761. Mornings only.  
HOUSE for sale by owner. Immaculate occupancy. Great location, 802 Flinders. Well kept three bedroom ranch backing to woods. Lots of storage. New kitchen. Walk to new elementary & high school. Chelsea, \$134,900. Call (313) 475-8720.  
Incredible country location in Saline's local township. Two story home on one acre, completely renovated plus new roof, siding, Anderson windows. Two bedrooms plus large bonus room over 2 car garage. \$153,900. Please call owner for more details at 313-444-0200.  
MANCHESTER  
Unique two-year-old brick home compact big home amenities. 2400 sq. ft. Handcrafted solid oak cabinetry, built-ins and tile. Hardwood floors. Full view and landscaping. 13762 Austin. \$227,500. Call (313) 428-7411.  
MILAN  
House for sale! Three bedrooms, fireplace, deck, pool, back yard, privacy. Call 313-439-0031 for appointment.  
OPEN HOUSE, SUN. OCT. 26, 2-5 P.M., 182 Woodingham Ct., Saline, 1,600 sq. ft. ranch, 4-bedroom, 2-bath, bright, spacious kitchen, fireplace in family/dining room area, hardwood floors under new carpeting, finished lower level, 2-car garage plus large workshop, full deck overlooking back yard bordered by woods. Adjacent 2400 sq. ft. Central air. \$151,500. For appointment after open house, call (313) 429-3342.  
SALINE-FOR SALE BY OWNER  
Charming 2-bedroom home. Deck, garage, storage shed with electricity, fenced back yard, walking distance to school and shopping. Adjacent. Price reduced to \$113,900. Appointment only. No realtors, please. (313) 434-2719.  
SALINE-SCHOOLHOUSE, bridge-water township, four-bedroom, 1-1/2-bath, excellent starter home, handyman special. (313) 944-2996 and leave message, or (313) 429-3770.  
201-Condominiums/Townhouses  
★ CHELSEA CAREFREE  
Condo/living. Beautiful ranch-style unit. Oak cabinets, new appliances, carpeted, fireplace, air conditioning, two-car garage, rear deck. Call (313) 428-5445. J. Long (313) 663-0645.  
★ SALINE CONDO  
120 SHEFFIELD  
Very nice affordable close to school, two-bedroom, close to park and shopping. Appliances included. Covered parking. \$70,900. Call (313) 944-2145 (313) 426-9437

**MAPLE VILLAGE TOWNHOMES BY APPOINTMENT**  
361 Clark  
Three bedroom, 1 1/2 baths, full basement, with carpet, immaculate, ready to move-in. \$71,000.  
225 Maple  
Two bedroom, finished basement, many upgrades, with deck off of living/dining room. \$64,000.  
TRIAD REALTY ASSOCIATES  
313-996-1231

**SHEFFIELD CONDO FOR SALE BY OWNER**  
Two-bedroom, good location (across from school). Appliances included. \$68,000. (313) 944-9869  
203-Manufactured/Mobile Homes  
FLEETWORTH - 1996 double wide, two-bedroom, two-bath, central air, water softener, dishwasher, stove and refrigerator, washer and dryer, shed with electric and phone. Quiet country setting. 5 minutes from Bingham Mall. \$49,900. Call (313) 820-1768  
SALINE  
Sheffield Condo  
604 Lombard  
2-bedroom, sharp, \$71,900.  
REID REAL ESTATE  
(313) 429-1100

**204-Lots/Acreage**  
DEXTER-2.95 acres of wooded land. Permitted approved. Minutes from Ann Arbor. DEXTER, 204 and M-14, SW corner of Zeeb and Dexter Rd. \$67,500. (313) 913-0286  
SALINE SCHOOLS - Five acres, pre-permitted in local township on Gensley Rd. just north of 3394 Gensley between Waters and Ellsworth. \$74,900. (313) 944-3142  
TEN ACRES, Oakville-Waltz Rd., Exeter Township, Monroe County, 460 feet of road frontage. City water/gas available. Asking \$45,000. Call 867-0225.  
TWO BUILDING SITES, three acres each, Saline Schools, York Township. (313) 429-2240 (313) 434-1385  
207-Out of Town Property  
TORCH LAKE  
20 miles n.e. of Traverse City. View of Torch Lake and surrounding meadows. Mature maple and hardwood minutes to Downtown Alden/Access to Torch Lake. Title, survey, cleared building site. \$25,500. Easy land contracts.  
Acreage bordering state land. Great hunting, close to snowmobile trail, access off main road. \$13,900.  
GREAT LAKES LAND COMPANY  
616-258-9067

**COUNTRY LIVING**  
Wentworth, minutes to Saline or Ann Arbor. Brillion schools. Two bedroom farm house. Quiet, private nice land. \$145,000. Call 313-429-2069.  
HILLAND LAKE- Two bedroom, one car garage, natural gas, lakefront view. \$650 per month. \$145,000. Call 313-429-2069.  
JUNE 1st, Negotiable. (313) 652-5032 after 5pm.  
MILAN - Small two bedroom house in the city. Recently remodeled. Stove and refrigerator included. No smoking, no pets. Close to school \$725 per month plus utilities. First and last month rent plus \$600 security deposit. Call 313-439-1230.  
302-Rooms for Rent  
CHELSEA SCHOOLS-Lake acreage, 2000 sq. ft. house. 2,200 sq. ft. No pets/smoking. \$1,195 per month. (313) 475-6272. This house is a real find. Call 313-475-6272. All sports lake has kept it all natural and wooded beauty. Minutes from Ann Arbor and 15 min. from Jackson.  
304-Living Quarters/Share  
CHELSEA AREA-Roommate needed \$300 per month. Three bedroom house. Must have car. Prefer female. (313) 475-3086.  
CHELSEA VILLAGE-House to share. Cable, garage space, washer/dryer available. Must have car. \$250/week. (313) 475-2943 evenings.  
308-Office Rentals  
CHELSEA-Historic Building. Completely renovated. Multi-tenant space for rent. Kitchen, reception area and storage space. 313-475-4274.  
310-Wanted to Rent  
Christian female non-smoker looking for reasonable room and board close to Dexter or vicinity (10 work hours). Mostly on Fri. and Sat. weekends. Be spent back home. Quiet, clean habits, easy to get along with. Work most of the time. Would like to move before winter. Please send responses to: Dr. Dennis, 711 Street Ave., Toledo, OH 43607.  
CROPLAND  
wanted to lease.  
Bristle Farms  
(313) 428-0214.  
Business  
400  
400-Professional Services  
TIRED OF DRIVING? Let us do it for you. Any destination, outstate, casino, home airport pick up/drop off. Etc. Dependable, reliable, clean. Call 313-770-7660.  
401-Miscellaneous Services  
★ Cleaning service including professional. Low rates. References available. Call 313-439-7408, leave message after 5 p.m.  
★ EDDIE'S REFRIGERATION  
★ All makes and models. ★ Walk-in coolers & freezers. ★ A/C units. ★ Bulk orders. ★ 313-439-2847  
★ FIRST RATE home cleaning. Reliable, hardworking, with affordable rates and excellent references. Call (313) 655-3958.  
★ HOMEIMPROVEMENT  
★ All phases. ★ And expert painting. ★ Specialized painting. ★ Aluminum siding. ★ Licensed and insured. ★ Also Senior discounts. Call Dave at (313) 432-0225.  
★ HOUSECLEANING  
★ Professional cleaning for particular people. One time, weekly, bi-weekly, monthly, spring cleaning, moving in/move out. For a free estimate, call Jan (313) 304-1149.  
★ IRONING  
★ Casual and dress shirts, tablecloths, etc. 313-429-2680  
405-Business Opportunity  
WORK AT HOME!!!  
FREE information & catalog. Call independent WATKINS Rep NOW! 1-888-274-8822

**ADVERTISING LAYOUT & SALES ASSISTANT PART-TIME**  
Hours should be somewhat flexible. Duties will include: Assist the Classifieds Editor. Outside Sales Staff. Assist with contract data entry. Compose layouts and proof ads before deadlines. Compose classified pages through the use of electronic page composition. General clerical functions.  
REQUIREMENTS:  
College graduate or equivalent preferred, but not necessary. Experience in advertising layout and proofing a necessity. Excellent spelling, grammar, and punctuation skills. Attention to detail. Please submit resume to:  
THE ANN ARBOR NEWS  
P.O. Box 1147  
Ann Arbor, MI 48106  
Attn: Ann Collica  
EOE  
Are you one of those crazy people who love to clean?  
JOIN US!  
We're looking for a few good people who are honest, reliable, and take pride in job well done. Must have car. Earn \$9.00 per hour. Call 313-426-1271.  
ASSISTANT MANAGER  
for Bay Area print shop. Must have experience in customer service or graphics. 313-973-9500.  
ASSISTANT VILLAGE MANAGER/ENGINEER  
Responsible for zoning/planning Department and Engineering. Village Manager. 1045 Middle St., Chelsea, MI 48118.  
No later than November 7, 1997. E.O.E.  
AUTOMATED MANAGEMENT SERVICES  
seeks the following Support Personnel:  
Data Entry \$8-\$10/hr. Data Entry \$8-\$10/hr. Secretarial \$10-\$15/hr. Exec. Admin. Asst. \$12-\$17/hr.  
ams Engineering: AutoCAD Designers-Rel 13.0 \$12-\$15/hr. AutoCAD Operators-Rel 13.0 \$10-\$12/hr. Fax (313) 971-5843  
A work at home home opportunity taking customer service calls. Part/fulltime. From \$9.00 to \$5.00 per hour. Free information. SASE to: H.S.N. 639 Glenwood Ave., Ypsilanti, MI 48197  
★ CARPENTERS/★ CARPENTER'S HELPERS★ FLAT COINCRETE WORKERS  
Start immediately with excellent pay. Please call (313) 572-7006 and leave name and contact number.  
★ COOK WANTED  
★ Apply in Person:  
★ TULLIO'S LA RIVIERA  
★ 381-2813  
★ 7510 ALLEN RD  
★ ALLEN PARK

**BOOK MANUFACTURING OPPORTUNITIES**  
Braun-Brumfield, Inc., a leading book manufacturer, has the following opportunities in our manufacturing area for motivated individuals who would be part of our team.  
PREPRESS  
entry level prepress operators  
★ experienced single and multicolor layout.  
★ experienced opti camera operators  
★ electronic prepress operators with Mac and/or PC experience.  
PRESS  
entry level prepress operators  
★ experienced folder, single color operators.  
BINDERY  
entry level bindery trainees.  
★ experienced folder, perfect binder, gluer drier and 3 knife operators.  
WAREHOUSE  
fork lift operator.  
Depending on position, work schedules are 7 a.m.-7 p.m. and 7 p.m.-7 a.m., three to four days a week.  
We have a competitive compensation package including medical/dental/vision/life insurance, tuition reimbursement and a 401(k) savings plan. In addition, through our Employee Stock Ownership Plan, you can become a company owner and share in company profits. Please apply in person or send a resume to:  
BRAUN-BRUMFIELD, INC.  
HUMAN RESOURCES  
P.O. BOX 1203  
ANN ARBOR, MI 48106  
Fax: 313-428-5449  
A smoke free work environment  
EOE  
CHELSEA SCHOOL DISTRICT  
Transportation Department  
Substitute Bus Drivers  
We have immediate openings for substitute school bus drivers. Training and assistance is provided in acquiring required C.D.I. license.  
For more information, please call:  
Robbin C. Melton  
Transportation Supervisor  
(313) 475-7647  
CUSTOMER SERVICE  
Plymouth Insurance Co. seeks motivated person with good telephone & communication skills. Fulltime 313-429-6072  
PRESS HELP  
FACTORY WORK  
WAREHOUSE  
Ann Arbor, Dexter, & Saline. Opening on all 3 shifts. Must be 18, have transportation & a phone.  
Adecco  
(313) 975-2342

**COMPUTER PROFESSIONALS AUTOMATED MANAGEMENT SERVICES**  
seeks experienced UNIX OPS/DATA CENTER TECH-Permanant, part, UNIX C++/PASCAL/MS-Permanant, AS/400 RPP III, IV, permanent 55k, HTML/JAVA SUPPORT, 32 BITWARE/REALTIME C MGR-40K.  
ENGINEERS  
E/M Designers Auto Cad. Rel 12/13.0  
Call (313) 971-5422 or Fax (313) 971-5843  
CUSTODIAL MAINTENANCE-  
Chelsea School District has openings for custodial maintenance in the following locations:  
hours/day - \$7.80/hr. Starts immediately. Second shift. Custodial Part-time/Student. Two or three days/week. Eight hours/day - \$7.80/hr. Starts immediately. Second shift. Experience preferred. No experience required. Good work record a plus. Apply in person at: Chelsea School District, Administration Office, 500 E. Washington Street, Chelsea, MI 48118. Additional information available from Ron Livingston, Operations Manager - (313) 475-2344.  
DRIVERS  
Driver/Installer needed for small office furniture company. Full time permanent position. Benefits after 30 days. Pay starts at \$8.00 or more based on experience. Must have good driving record and have chauffeur's license or be able to obtain. Pre-employment drug screening required in order to obtain a driver's license. Commuter allowance. \$200.00 per week. Send resume or apply at: SCP Enterprises, 3438 E. Washtenaw Ave., Ann Arbor, MI 48108. EOE-M/F/H/V.  
EVEREST DINING SERVICES at Ford Motor Company, Saline will be taking applications for food service workers. Call (313) 429-6377 between 7am-4pm.  
FABRICATORS  
We have immediate openings for fabricators. Second shift must be able to train on first shift.  
Pay \$8.00 an hour  
★ MANPOWER  
313-665-3757  
HIRING FIRST, second, and third shifts for food service workers. Apply in person at 78 Jackson Plaza, Ann Arbor, MI 48108. EOE-M/F/H/V.

**FULLTIME ASSISTANT MANAGER/DEPARTMENT HEAD**  
needed. Excellent pay and benefit package. Contact Eric or Bob. GRAMMER, permanent, AS/400 RPP III, IV, permanent 55k, HTML/JAVA SUPPORT, 32 BITWARE/REALTIME C MGR-40K.  
FULLTIME NIGHT COOKS NEEDED  
(Wages negotiable)  
DISHWASHERS  
WAITER/PERSONS  
CLEARY'S PUB  
CHELSEA  
(313) 475-1922  
GRAPHICS  
Printwell, a large commercial printing company, is looking for experienced Graphic Artists. Fulltime & parttime positions available. Must have experience using Quark Express, Photo Shop, Illustrator, Color Scanning & Film Output. Prefer someone with School experience. Good wages & benefits. Call Bill at (313) 941-6300 or fax resume to (313) 942-0920.  
HOT AIR BALLOON manufacturer seeking to increase the evening team with dependable, hardworking individuals. Apply at 7399 Newnham Blvd., Dexter between 7:00 am and 6:00 pm Monday thru Friday.  
INTERIORS  
Data Entry/General Office  
Interiors is a Wholesale Mortgage Company in Ann Arbor. There are currently a number of non-leader positions available in the following areas:  
★ Day Shift  
★ Long-term, possible hire-on  
★ Good Pay and Benefits  
Previous customer service and computer experience are a plus. If you have a mature attitude and are interested in full-time work call Sandy, Manpower's On-Site Recruiter at 313-665-3757 or 313-665-3757  
JANITOR  
Part time position working Mon-Fri. 6:30-10:30 cleaning office areas. Pay based on experience. Send resume or apply at: SCP Enterprises, 3438 E. Washtenaw Ave., Ann Arbor, MI 48108. EOE-M/F/H/V.

### Thinking of Selling?

Call one of our experienced realtors  
Lee Knapp • Ed Coy  
Al Ritt • Jerry Klein  
List With Us  
We will assist you with every aspect of your listing including FREE appraisal. We know the market. With over 50 years of combined real estate experience and a proven record of success. "We get results."  
ED COY  
426-3948  
3238 Broad Street, Dexter, MI

### RESIDENTIAL & SITES

CLOSE TO city & nature. This parcel will be a great location for your new home. 2.5 acre walkout site on paved street, 1/4 mile from Huron River. Gas at street. \$78,000. Oleg Michajenko 665-0300, eves. 930-6666.  
OUTSTANDING 10 acre parcel in Dawson Acres. Parked, surveyed, Private, blacktop road. Chelsea schools. \$84,000. Deb Engbert 971-6070, eves. 475-8303.  
MULTI-FAMILY ZONING. Almost an acre in Chelsea Village. Can be split. Includes a 3 bedroom home & 2 detached garages. \$239,500. Jon Niedermeier 747-7777, eves. 668-5829.  
QUALITY! Custom 8 year old, energy efficient contemporary. Secluded 12 acres adjacent to state land. One mile off paved road. Separate 954 sq. ft. studio workshop. \$379,000. Kaye Petersen 665-0300, eves. 995-4342.  
WOODED SITES. Pretty 1+ acre walkout sites. Build to suit. Close to US-23. \$55,650. Jon Niedermeier 747-7777, eves. 668-5829.  
THE OAKS. Exclusive! Beautiful! Private! Quiet! Adjacent to hundreds of acres of woods & trails. 7 lots left. 4+ to 5+ acre sites. \$85,000 to \$125,000. Jon Niedermeier 747-7777, eves. 668-5829.  
WOODED 2 acre parcel ready to build. Located in scenic area near golf course & lakes. Walkout potential. \$57,900. Laura Dystra 665-0300, eves. 665-6440.  
EXCEPTIONAL new colonial offers over 3,000 sq. ft. of gracious living! Beautiful 1st floor master suite, 3 bedrooms upstairs, gourmet kitchen. An absolute must see! \$298,000. Deborah Engbert 971-6070, eves. 475-8303.  
SEEKING SUNDAY? Clean sanctuary on 41 acres w/ponds & woods. 2500 sq. ft. rustic log home. 3 bedrooms, 3 baths, open kitchen, dining & living rooms w/view - advantage. \$329,500. Ann Marie Korte 665-0300, eves. 761-4084.  
OUTSTANDING 20 acre w/pond. 3200 sq. ft. ranch has 4 bedrooms, 3 baths & walkout. 2 fireplaces & 3.5 car attached garage. 2 pastures & run-in for horses. \$369,900. Elizabeth Brien 665-0300, eves. 668-1488.

### Reinhart

Charles Reinhart Co. Realtors

### Hometown One, Inc.

Your Hometown Specialists

Main Chelsea Office: 33 Cambridge Ct. Phone: (313) 475-7236  
Stockbridge Branch: 650 W. Main St. Phone: (517) 851-7513

NEW listing - Exceptional 3 Bdr, 2 Bth Bilevel, vaulted ceilings, 1st floor laundry, patio. 1,824 sq. ft. \$129,900. Ask for Donna 517-851-7513.  
NEW listing! Great buy on this 3 Bdr, 1 Bth Traditional 2 story, full basement, 3-car garage. Double lot. \$75,000. Ask for Peggy 517-563-3142.

SALINE! Sellers have found their dream home. You can find yours in this spacious 3-BR, 2-1/2 bath home w/vaulted ceilings and open floor plan. Make an offer! Call Kay McKenney 313-475-1698.  
NEW from the ground up, complete with certificate of occupancy. Sp







**The  
Dexter  
Leader  
and  
Chelsea  
Standard  
Auto  
Classified  
section  
has  
the  
new  
or  
used  
vehicle  
you've  
been  
looking  
for...**

**Placing  
your  
ad  
is  
now  
easier  
than  
ever,  
too!  
  
Call  
475-1371**

**VISA MasterCard  
now  
accepted**

**Fax it...  
313-475-1413**

**The  
Dexter  
Leader/  
Chelsea  
Standard  
Newspapers**

## Merchandise For Sale



**FREE CORD WOOD**  
Some needs splitting. 2nd  
Street in Dexter. Across from  
car wash. Take all you want.  
Free.

**SEASONED FIREWOOD  
FOR SALE**  
100% Hardwood  
Stored in barn. 3500 lbs.  
face cord 4' x 8' x 16' - 18'.  
\$1000 for two, split and delivered.  
313-429-1203  
(leave message)  
or 313-944-4020.

**SEASONED WALNUT  
AND ASH  
FIREPLACE WOOD**

**CALL:  
(313) 475-8377**

**711-Products**

**APPLES**  
\$11.00/bushel

**SWEET CIDER**  
\$3.00/gallon

**LESSER FARMS**  
(313) 429-8009  
Mon-Sat 9-6 Sun 1-6

**BRIGHT CLEAN  
STRAW**

\$1.50 Per Bale  
(313) 449-2149

**PUMPKINS  
U-PICK**

Milan  
Crafts, corn stalks,  
straw bales.  
Platt to Redman Rd.  
west two miles.

**Apples  
The Frosty  
Apple**

Corner of Mast and  
Walsh Rds - 5 miles  
N. of Dexter  
Open.

Weekends  
9-5

**313-426-2863**

**Rummage/  
Garage Sales**

**712**

**712-Rummage/Garage  
Sales**

CHELSEA - Fri., Oct. 24, 9-noon  
Antique, jewelry, pete, stat-  
ton, furniture, building materi-  
als, cabinetry, sweatshirts. First  
sale in three years! 18605 Bush  
Road.

CHELSEA - Moving Sale  
Fri-Sat, Oct. 24-25, 9-3  
Microwave, console stereo,  
kitchen items, tools, wheel-  
barrow, 42" round table, fans,  
clothing, picture frames,  
two patio chairs, and more.  
525 Chandler St.

DEXTER - GARAGE Sale, Sat.  
Oct. 25, 9-3. Baby items, girls  
boys clothes, car seats, toys,  
humidifier, lamps and misc.  
3737 E. Pineview (between  
Mast and 2nd).

MILAN-BARN SALE. Five fami-  
lies. Thrift, Fri. and Sat., Oct.  
23, 24, and 25, 9-4  
1204 Mooreville Rd.

MILAN - BIG garage sale. Din-  
ing room table and chairs,  
two closets, minkie space,  
household items, snow-  
blower, and much more. Fri.  
and Sat., Oct. 24 and 25, 10-5.  
Rain or shine. 17505 Hickory  
Rd. between Platt and Peter-  
burg Rd.

MILAN - If the weather is cold  
we have a heated garage.  
Fri., Oct. 24, 9-4 and Sat., Oct.  
25, 9-3. Five families at 35  
Pennsylvania St.

PITTSFIELD TOWNSHIP - Moving  
sale. Friday and Saturday,  
Oct. 24 and 25, 10-5.  
Glen Creek Ct. (north of Michi-  
gan, east of Platt) Furniture,  
kitchen, clothes, household  
items.

SALINE - Household sale. Col-  
lectibles, antiques, depre-  
sion glass, china, 1930-1950's  
chairs, oak desk chair, 1939  
Showcase "Smiley" pig cook-  
ing jar, salt/pepper shakers,  
baskets, clothing, Little Tykes  
furniture, Yorkshire Hills Sub,  
or Willis and Moon, 9279  
Cambridge Dr. Oct. 23, 24 &  
25, 9-1.

SALINE - Multi-family garage  
sale. Fri., Oct. 24, 9-4. Brand  
name quality children's  
clothing (girls and boys),  
Gymboree, Gap, Levi, etc.  
Lots of quality toys-Little Tykes  
workshop, beauty shop,  
scooter, Play School, Fisher-  
Price, Legos, Duplo, Riding  
toys, children's books, World  
Book Early Learning pro-  
gram, women's and men's  
clothes, furniture, IBM PS1  
computer and printer, house-  
hold items, dehumidifier,  
snowblower. Priced to sell.  
459 Marigold, Willis to Cold  
Creek to Eastbrook to Mar-  
pool.

**THE  
POTTING  
SHED**

A unique herb  
and garden shop

**OPEN  
HOUSE**

Oct. 25 & 26  
11 am-3 pm  
10111 Joslin Lk Rd.  
**475-9153**

**714-Crafts/Bazaars**

BEANIEBABYSHOW  
at World's Orchard's  
Famous Country Fair  
Oct. 18 and 19  
Oct. 25 and 26  
10-6  
Table information  
and directions.  
313-483-4453.

**715-Wanted to  
Buy/Trade**

NEEDED FOUR tickets to Es-  
cort to Purple Rose the-  
atre Call 313-528-1192.

WANTED TO BUY  
Old Oriental Rugs-  
Navajo Rugs.  
Any size, any condition.  
Call collect (313) 769-8555  
or  
(313) 662-0805. Ann Arbor.

FOLKS ARE LOOKING  
over these ads every  
day. Tell them about  
the classifieds. Classifieds get  
results.

**716-Hobbies/Collectibles**

BEANIEBABIES  
Buy and trade  
Sunday, Oct. 26,  
11 am-4 pm  
at Domino Farms,  
Ann Arbor  
Lobby E  
Games, Raffles,  
trick or treating.

**Pets/  
Animals**

**800**

**800-Pets for Sale**

BLACK LAB/CHOW mix  
puppy. First shots, wormed. 12  
weeks old. Male. Free to  
good home.  
313-429-8509 after 5 p.m.

**KITTENS - FREE**  
to good home  
(313) 426-9718 or  
(313) 426-4969.

**LAB PUPPIES**  
AKC-BLACK and Chocolate  
Shots. Male \$300 and fe-  
male \$325. (313) 426-2017  
after 6 p.m.

WANTED: Loving  
home for mature  
port Pearson cat. Be-  
clawed and neutered. Family  
member extremely allergic.  
Must find new home.  
313-429-0592.

**Automotive**

**900**

**900-Automobiles for  
Sale**

SOYOTA CAMRY 1990,  
200,000 miles. Four cyl. \$1,800.  
Chelsea (313) 475-0828.

**900G-Ford**

FESTIVA, 1991, charcoal, red  
stripe. Shaped like large re-  
frigerator. \$1,599.  
TYME 313-455-5566

MUSTANG, 1994, convertible,  
GT, first mist red, tan leather in-  
terior. 40,000 miles. Chequi  
TYME 313-455-5566

PROBE 1995 SE. Five speed,  
black. Loaded, sunroof, excel-  
lent condition, one owner,  
\$7,450. 313-295-2737.

PROBE LX, 1991, auto, air,  
stereo. \$2,681. 20 minute  
phone credit available.  
TYME 313-455-5566

**900H-Lincoln**

CONTINENTAL 1991, blue mist  
with leather interior. Plymouth  
car. \$5,999.  
TYME 313-455-5566

**CREDIT  
PROBLEMS?  
Need a Car,  
Truck or a Van?**

**"CREDIT REPAIR"  
WHILE YOU DRIVE!**

**I CAN HELP. CALL:  
CHUCK AT  
Econo Car**

**663-2033**

**900J-Oldsmobile**

☆ **OLDS88**  
1994. Loaded. Low  
mileage. \$10,600.  
313-662-0007.

**900K-Plymouth**

NEON SPORT 1995. Air, auto  
power windows, locks and  
mirrors, am/fm cassette.  
White. \$5,900. Call (313) 439-  
0796.

**902-Imported/Sports  
Cars**

FORD MUSTANG 1992, 5.0  
notchback. 80k. Good con-  
dition. \$5500. (517) 822-1128.

MITSUBISHI MIRAGE, 1991,  
auto, air. Can't spell it so it's  
cheap. \$2,999.  
TYME 313-455-5566

NISSAN STANZA 1985  
Good condition.  
\$1500 or best offer.  
(313) 475-7666.

**903-Trucks**

CHEVROLET EXTENDED cab,  
4 x 4, 1 ton pickup. 1989,  
auto, 454 engine, air, cruise,  
stereo cassette, cap. 126,000  
highway miles. Looks and  
runs good. \$9,500.  
(517) 456-7625

FORD PICKUP, 1994, half ton,  
31,000 miles. Loaded. \$9,900.  
warranty available.  
TYME 313-455-5566

GMC Sierra - 1985. V8. Excel-  
lent condition for age. Cap.  
new tires, well maintained.  
\$2,900. Call after 5 p.m.  
313-429-5287.

☆ New Tanneau cover and  
bug guard for  
1996 or older Ford  
pick-up trucks with full size box  
sixteenths. 517-265-3547.

**904-Vans**

FORD, 1992,  
Aerostar, 63,000 miles,  
seven passenger.  
\$7,000 or best offer.  
Call (313) 429-4657.

**905-Sport Utility/  
4 Wheel Drive**

EXPLORER, 1991, loaded,  
Shag. \$4,999. Warranty avail-  
able. Low down.  
TYME 313-455-5566

FORD EXPLORER, 1993, Four  
door, Eddie Bauer, 4x4,  
56,500 miles. \$12,500. 313-  
476-7555

GMC, 1990, extended cab  
4x4, leather, 5.7 liter, loaded  
low miles. Trailer pkg.  
222,900. 313-361-8824.

JEEP CHEROKEE, 1992, ivory  
with tan leather. Immaculate.  
\$6,999. Extended warranty.  
TYME 313-455-5566

**WEEKLY SPECIALS**

**Quality Cars at Affordable Prices!**

**'94 FORD TEMPO "GL"**  
4-dr., white, auto, A/C, nice!  
ONLY \$5,244 or \$159\* down + \$159\* p/month  
Call Chuck! \*On approved Credit.

**'95 CHEVY MONTE CARLO "LS"**  
3.1 V-6, auto, A/C, cassette, extra sharp!  
ONLY \$12,788 or 10% down + \$272\* p/month  
Call Chuck! \*On approved Credit.

**Econo Car**

Ann Arbor's Newest & Only  
Independent Used Car Lot

**663-2033**

438 W. Huron St., Ann Arbor

**JEEP CHEROKEE, 1993,**

73,000 miles,  
4-wheel drive,  
A/C, 4-door.  
\$10,000 or best offer.  
Call (313) 429-4657.

NISSAN PATHFINDER 4x4 1995,  
46k miles. Power everything.  
\$18,900 or best offer. Days  
618-1301, evening 475-3577.

**907-Motorcycles**

☆ **HARLEY  
DAVIDSON  
Fat Boy, 1995.**  
Well maintained. Windshield,  
sidebags, and other extras.  
\$14,500.  
313-973-2039.

**Recreational**

**950**

**950-Boats/Motors/  
Supplies**

FOR SALE - 14' Alumacraft bass  
boat with 25 h.p. Johnson en-  
gine, three swivel seats, pole  
storage and trolling motor.  
Also one roller-type trailer  
with 13' wheels. \$2000. Call  
(313) 475-0173 after 6 p.m.

**951-Recreational  
Vehicles**

HONDA TRX 300 - Four-  
wheeler, 1995. Like new con-  
dition. Excellent for work or  
pleasure. Would cost \$4,600  
new, will sacrifice for \$3,400.  
Call after 5 p.m. 313-429-5287.

HYLINE PREMIER Travel Trailer,  
1998, 32 Ft. Air, awning, Recr  
queen bed. Many options. Rr  
owner. \$10,700. 810-756-9647.

PASSPORT, 1995 29H, 21K  
miles. Wide body, generator,  
hitch, sleeps eight. Short, ex-  
tra. \$34,500. 810-794-0411.

VIXEN 89 - Auto, air, gener-  
ator, 64,000 miles, excellent  
condition. Price reduced to  
\$31,000. Moving, make offer.  
(810) 231-2152.

WILD CAT 1992-700 CC ca-  
bides, studs, 93 updates,  
cover, \$2,950. Also, 1986 Ski-  
doo MX, complete chassis.  
Call (313) 433-7673.

**952-Parts and  
Accessories**

**TWO-PLACE  
Snowmobile Trailer**

**\$350**  
Call (313) 475-0508.

**PALMER**



**Ask for  
Salesperson  
of the Week  
Dennis  
Day**

**DON'T MISS  
CUSTOMER  
APPRECIATION  
SATURDAY.  
RECEIVE  
\$1,172 OFF  
ANY VEHICLE  
IN STOCK!!  
TRUCKS**

97 F350 Reg Cab 4x4  
Power Stroke Diesel XLT

97 F350 Crew Cab 4x4  
Auto XLT

98 F350 Crew Cab Dually  
Auto Power Stroke  
Diesel XLT

95 F350 Crew Cab Power  
Stroke Diesel 4x4 XLT

95 F350 Crew Cab Dually  
4x4 Power Stroke Diesel  
XLT

94 F350 Crew Cab Dually  
Turbo Diesel Auto XLT

89 Chevy Crew Cab V8  
Dually 4x4 Auto only  
66,000 miles

91 GMC Ext. Cab 4x4 V8  
Auto Loaded Dually

89 F350 Crew Cab  
Single Rear Wheel Auto

90 F350 Crew Cab Auto  
V8 Stereo

95 F250 V8 Auto Air  
Stereo

95 F250 Super Cab 4x4  
- Power Auto V8

95 F250 4x4 Auto Plow  
Power Stroke Diesel

96 F250 Auto Air 4x4 V8

89 F250 Super Cab Auto  
Air Clean V8

92 F250 Plow Truck Auto  
Air only 14,000 miles

96 F150 Super Cab 4x4  
Auto V8 XLT

96 F150 Reg 4x4 only  
12,000 miles

89 F150 Super Cab V8  
5.8L Auto XLT

88 F150 Reg Cab 4x4  
Clean

90 F150 Reg Cab 4x4  
only 64,000 miles Auto

92 F150 Reg Cab Flare  
Bed 4x4 V8 Auto

97 F150 Super Cab 4x4  
XLT Auto 4.6 V8

94 F150 Super Cab 4x4  
XLT Auto Loaded 5.0 V8

95 F150 Reg Cab XLT 5  
Speed Side Steps  
Loaded

83 F150 Reg Cab XLT  
Auto 4.9 Two Tone Paint

90 F150 Reg Cab 4x4  
Auto

93 F150 Reg Cab 4x2 5  
Speed Air

94 Explorer 4Dr 4x4  
XLT

93 Explorer 4Dr 4x4 Auto  
Loaded

95 Explorer 4Dr Limited  
Leather 4x4

97 Explorer 4Dr Auto Air  
4x4

95 Explorer 4Dr Auto Air  
4x4

94 Bronco 4x4 Auto V8

96 Bronco 4x4 XLT Auto  
V8

92 Bronco 4x4 XLT V8  
Auto

93 Bronco 4x4 Auto Air  
XLT

94 Ranger Super Cab  
Auto V6

93 GMC Ext. Cab 5  
Speed V6

93 Ranger Super Cab  
Auto 4.0 V6

95 Ranger 4x4 Auto Air  
only 200 miles

94 Ranger Super Cab  
4x4 Auto Air

92 Ranger Super Cab 5  
Speed XLT

97 Ranger Red Reg Cab  
only 500 miles

93 Ranger Splash 5  
Speed

91 Aerostar XL Sport  
94 Villager GS Auto V6  
Loaded

95 Windstar GL 12mo/  
12,000 miles Bumper-  
Bumper Warranty

93 Villager GS Auto Air  
V6

92 Mazda MPV V6  
Loaded 65,000 Miles

91 Voyager 7 PASS V6  
Auto Low Miles

96 E350 Club Wagon 5.8  
Quad Seat Conversa-  
Bed Rear Seat only  
7,500 miles

87 E150 Conversion Van  
Low Miles

89 E150 Club Wagon XLT  
Loaded

96 E350 Cube Van Auto  
5.8L

**Ask for  
John Freeman,  
Kevin Kern,  
A.J. Minix, Tom Kern,  
John Chamberlain,  
Dennis Day or  
Paul Charles**

**PALMER**  
CALL COLLECT  
313-475-1800  
Michigan's Oldest  
Ford Dealer

**PALMER**

FORD-MERCURY  
1-888-475-0045 TRUCK/101  
1-888-475-1301 CAR/101

Chelsea  
M-52 North, off I-94  
Michigan's Oldest  
Ford Dealer

**Employee of  
the Month**



**Sue  
McCoy**

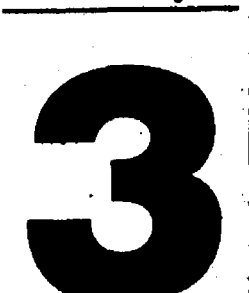



## † AREA DEATHS †

### WILLIAM R. "RAY" ZIEGLER, JR.

Munith  
Age 59, died Tuesday, Oct. 14, 1997 at St. Joseph Mercy Hospital. He was born June 29, 1938 in Ann Arbor, the son of Willard R. and Retta Vivian (Click) Ziegler Sr. Ray had been a resident of the area all of his life and was formerly employed at Chelsea Milling Co. Most recently he was employed at Chelsea Industries.

Surviving are his wife, Cherie; his children Michelle (Dan) Eder and W. Raymond Ziegler III, all of Chelsea, and Debra (Lee) Rose of Pennsylvania; two grandchildren, Misty and Dustin Rose; his stepmother, Narice Ziegler; four half-brothers, Glen Ziegler of Ann Arbor, John Ziegler of New Jersey, Sam (Helen) Ziegler of Dexter, and Rob Ziegler of Ann Arbor; one half-sister, Jane Ziegler of Ann Arbor and several nieces and nephews.

No visitation was held. Services were for family only. Expressions of sympathy may be made to Michigan Cancer Foundation. Arrangements were by Staffan-Mitchell Funeral Home, Chelsea.

### ADDISON J. "JERRY" HARMON

Chippewa Lake, Mich.  
Formerly of Chelsea  
Age 72, died Sunday morning Oct. 19, 1997 at his home on Chippewa Lake. He was born Oct. 30, 1924 in Muskegon, the only child

of John and Mildred Harmon. Jerry was preceded in death by his wife, Edith, on March 10, 1993. They were married Aug. 14, 1946 in Traverse City. In 1952 they moved to Detroit. Mr. Harmon was one of five original people who came to Chelsea in 1953 and developed the Chrysler Proving Grounds. He retired from the Chrysler Proving Grounds in 1980 after 28 years and four months of service. In 1981 they moved to Harrison, Mich. Following the death of his mother in 1992, they moved to Chippewa Lake. They spent winters in Lakeland, Fla. since 1983. Jerry loved to play golf, especially with his best friend, Richard Fouty. He was a former member of Inverness Country Club in Chelsea. Mr. Harmon also enjoyed deer hunting, fishing and swimming. While living in Chelsea, he enjoyed working around his home on Old US-12. Jerry entered the service when he was 17 years old and served in the European Theatre in the Army during World War II. He received four bronze stars.

Surviving are his four children, Thomas of Sarasota, Fla., John A. of Westminster, S.C., Donald A. of Haysville, N.C. and Paula M. Harmon of Sarasota, Fla.

Funeral service will be held Thursday, Oct. 23, 1997 at 11 a.m. at the Staffan-Mitchell Funeral Home. Burial will be in Mount Olivet Cemetery, Chelsea.

### CAROLINE A. BIGGS

Dexter  
Age 78, died at Foote Hospital in Jackson on Tuesday, Oct. 14, 1997. She was born Nov. 17, 1918 in Clinton, a daughter of Godfred and Caroline (Feldkamp) Jede. On May 22, 1937 in Angola, Ind. she married George A. Biggs. He preceded her in death in 1984. Mrs. Biggs was a lifetime Dexter area resident.

Survivors include eight children, George W. Biggs, Raymond J. (Sheila) Biggs, Carol French, Darlene Jeffrey, Sarah K. (Howard) Siddons, Sharon L. (Thomas) Crandall, Richard A. Biggs and Mary Parson; 26 grandchildren; 27 great-grandchildren; two great-great-grandchildren; one brother, Arthur Jede; one sister, Lucille Hill; and numerous nieces and nephews. She was preceded in death by her son, Bruce E. Biggs, in 1958; a grandson, Terry J. Jones in 1989; and a brother, Mills Jede, in 1980.

Visitation was held at the Hosmer-Muehlhig Funeral Chapel in Dexter on Wednesday, Oct. 15 and on Thursday, Oct. 16 from 1-4 and 6-9 p.m. Funeral services were held at the funeral chapel at 1 p.m. on Friday, Oct. 17 with the Rev. John O'Dell officiating. Burial followed at Arborcrest Cemetery in Ann Arbor. Memorial contributions in her memory may be made to the American Heart Association.

## Houses of Worship

### CHELSEA

#### Assembly of God

First Assembly of God  
14900 Old US-12, Chelsea  
475-2615  
Sunday: Sunday School, 10 a.m.  
Worship, 11 a.m. and 6 p.m.  
Wednesday: Prayer service, 6 p.m.

Rev. James Massey, Pastor

Chelsea Christian Fellowship  
337 Wilkinson St.  
475-8305

John Dambacher, Pastor  
Sunday: Sunday School, 9 a.m.  
Worship Service, 10 a.m. Evening Service 6 p.m.

#### Baptist

Faith Baptist  
Faith-In-Action Bldg.  
Main St., Chelsea  
475-7841  
Jack Story, Pastor  
Sunday: Worship, 10:30 a.m., 6 p.m.

New Life Baptist  
(meeting in the Chelsea Depot)  
433-0105  
Keith Williams, Pastor  
Sunday: Bible discussion, 9:30 a.m. Worship, 10:15 a.m.

North Sharon Baptist Church  
17999 Washburne Rd., Grass Lk.  
428-7222  
Bobby D. Toler, Pastor  
Sunday: Sunday School, 10 a.m.; Worship, 11 a.m.; Evening Service, 7 p.m.  
Wednesday: Bible Study, 7 p.m.

#### Catholic

St. Mary's Catholic Church  
14200 Old US-12, Chelsea  
475-7561  
Rev. Fr. Philip Dupuis, Pastor  
Saturday: Confessions, 12-1 p.m.; Mass, 6 p.m.  
Sunday: Mass, 8 and 10 a.m.  
Weekdays: Mass, 9 a.m.

#### Church of Christ

Church of Christ  
13661 Old US-12, East, Chelsea  
475-8458  
Dr. Joe Lorimer, Evangelist  
Sunday: Sunday School, 9:30 a.m. Worship Service, 10:30 a.m.  
Bible study, 6 p.m.  
Wednesday: Bible study, 7 p.m.

#### Church of the Nazarene

Church of the Nazarene  
805 W. Middle St., Chelsea  
475-2526  
Jeff Crowder, Pastor  
Sunday: Sunday School, 9:45 a.m. Worship, 11 a.m.  
Wednesday: Small groups, 7 p.m. in homes.

#### Episcopal

St. Barnabas  
20500 Old US-12, Chelsea  
475-8818  
Rev. Dr. Jerrold Beaumont  
Sunday: Christian Education, 10 a.m.; Services, 10 a.m.  
Wednesday: Services, 7:30 p.m.

#### Free Methodist

Chelsea Free Methodist  
7685 Werkner Rd.  
475-1391  
Mearl Bradley, Pastor  
Sunday: Traditional worship, 8:30 a.m. Contemporary worship, 11 a.m. Evening service, 6 p.m.

#### Lutheran

Faith Evangelical  
9575 North Territorial, Dexter  
428-4302 or 428-8442  
Rev. Mark Porinsky, Pastor  
Sunday: Sunday School, 9 a.m. Worship, 10 a.m.

Our Savior Lutheran  
1515 S. Main St., Chelsea  
475-1404  
Rev. Dale Grimm, Pastor  
Sunday: Heritage Service, 8:15 a.m. Education hour, 9:30 a.m. Celebration/Communion Service, 10:30 a.m. 7th and 8th grade Confirmation Class, 6:30 p.m.

St. Jacob Evangelical  
12501 Riethmiller, Grass Lake  
517-522-4187  
Rev. Paul Huebner, Pastor  
Sunday: Sunday School and Bible Class, 9 a.m. Worship, 10:15 a.m.

Zion Lutheran  
3050 S. Fletcher Rd., Chelsea  
475-8064  
David Hendricks, Pastor  
Sunday: Sunday School, 9 a.m. Worship, 10:15 a.m.

#### Methodist

Salem Grove United Methodist  
3320 Notten Rd.  
475-2370  
Rev. Jim Paige

### First United Methodist

128 Park St., Chelsea  
475-8119  
Rev. Richard Dake  
Rev. Rebecca Foote  
Sunday: Worship, 8:30 a.m. and 11 a.m. Sunday School, 9:45 a.m. Worship (contemporary format) 5 p.m.

North Lake United  
14111 North Territorial Rd.  
475-7569

Rev. Wayne Hawley, Pastor  
Sunday: Sunday School, 9:30 a.m. Worship, 10:30 a.m. Fellowship, 11:30 a.m.  
Tuesday: Bible Study, 7:15 p.m. Choir, 8 p.m.

Waterloo Village  
United Methodist Church  
Washington St., Waterloo  
Mona Joslyn, Minister  
Sunday: Sunday school, 9:45 a.m. Worship service, 11 a.m.

Chelsea Retirement Chapel  
805 W. Middle St., Chelsea  
475-8633  
Rev. J. Gordon Schleicher  
Sunday: Worship service, 9:30 a.m.

Mormon  
Church of Jesus Christ  
of Latter-Day Saints  
1330 Freer Rd., Chelsea  
475-1778

Non-Denominational  
Baha'i Faith  
705 S. Main St., Chelsea  
475-2718  
Monday: Devotional meeting, 7 p.m.

Chelsea Hospital Ministry  
775 S. Main St., Chelsea  
475-1311

Covenant  
Anthony Dickerson, Pastor  
50 N. Freer Rd.  
475-2508  
Sunday: Sunday School, 9 a.m. Worship, 10:30 a.m. Communion first Sunday of every month.

Immanuel Bible  
145 E. Summit St., Chelsea  
475-8936

Ronald W. Clark, Pastor  
Sunday: 9:30 Sunday School, 10:45 worship, 6 p.m. evening small groups  
Wednesday: 7 p.m. prayer service.

Mt. Hope Bible Church  
12884 Trist Rd., Grass Lake  
(517) 522-8182  
Joseph O'Neill, Pastor  
Sunday: Sunday School, 10

The Chelsea Church Calendar Is Sponsored by

**JEFFY mixes**  
**CHELSEA MILLING COMPANY**  
CHELSEA, MICHIGAN 48118

### DEXTER

Catholic  
St. Joseph Catholic  
Fourth and Dover Streets, Dexter  
426-8483  
Rev. Bernard L. Tyler, Pastor  
Saturday: Weekend Liturgy, 5 p.m.

Sunday: Liturgy, 8 a.m., 10 a.m. and 12 noon. Nursery open 10 a.m.-noon.

Episcopal  
St. James  
3279 Broad Street, Dexter  
426-8247

Rev. David J. Horning  
Sunday: Holy Eucharist, 8 a.m. and 10 a.m. Sunday School, 10 a.m.

Lutheran  
Faith Lutheran  
9575 N. Territorial Rd.  
428-4302  
Mark Porinsky, Pastor  
Sunday: Sunday School, 9 a.m. Worship 10 a.m.

Peace Lutheran  
6105 Jackson Rd., Birchwood Plaza  
313-930-2324  
Rev. Larry Courson  
Sunday: Sunday School 9:45 a.m.; Praise, 8:30 a.m.; Worship 11 a.m.

The Dexter Church Calendar Is Sponsored by

**PILOT INDUSTRIES, INC.**

a.m.; Morning Worship, 11; Evening Worship, 6  
Wednesday: Prayer Fellowship, 7 p.m.

New Life Christian Center  
Lima Township Hall  
11452 Jackson Rd., Chelsea  
475-1147

Erik Hansen, Pastor  
Sunday: Worship, 11 a.m.

St. Vladimir Orthodox  
9900 Jackson Road  
761-7311  
Rev. Father Paul Karas  
Sunday and Holy Days: Divine liturgy, English and Slavonic, 10 a.m.

#### Presbyterian

Unadilla Presbyterian  
20175 Williamsville Rd., Unadilla  
Clyde McDaniels, Interim Pastor  
Sunday: Sunday School, 10 a.m. Worship, 11 a.m.

#### Quaker

Michigan Friends Center  
7748 Clark Lake Road, Chelsea  
Isabel Bliss, 475-9976  
Sunday: Unprogrammed meeting every second Sunday, 5:00 p.m.

United Church of Christ  
Bethel Evangelical  
10425 Bethel Church Rd.  
428-8000  
The Rev. Richard Hardy

First Congregational-Chelsea  
121 E. Middle St.  
475-1844

Rev. David Cleaver-Bartholomew  
Sunday: Informal worship, 8 a.m. Church school, 9 a.m. Traditional worship, 10 a.m.

St. John's (Roger's Corners)  
12376 Waters Rd., Chelsea  
(517) 456-7661  
Rev. Nancy M. Doty, Pastor  
Sunday: Sunday School and Worship, 9:30 a.m.

St. John's  
270 Bohne Rd., Grass Lake  
Kris Abbey, Pastor  
Sunday: Worship and Sunday School, 10:30 a.m.  
Communion first Sunday each month.

St. Paul  
14600 Old US-12  
475-2545  
Rev. Dr. Lynn Spitz-Nagel, Pastor  
Sunday: Church school, 9:15 a.m. Worship, 10:30 a.m.  
Wednesday: Choir rehearsal, 6 p.m., 7:30 p.m.

## Free Methodists have concert Sunday

Nationally known Christian recording artist, singer and songwriter Larry Dameron will present a concert service on Sunday Oct. 26, at 6 p.m. at the Chelsea Free Methodist Church located at 7665 Werkner Road in Chelsea.

The concert is part of his "While We Wait" tour. Dameron has recorded and released four albums (which are available on tape and compact disc) with over 30 songs published nationally. Many of his songs have reached the top 25 on the national music charts, with several in the top 10 and a number one song.

For the past five years he has traveled extensively throughout the United States proclaiming the Gospel of Christ. Larry's biblically-based message through music has a sweeping appeal that reaches beyond the hearts of the young and not-so-young alike.

Perhaps his success in this full-time music ministry is due not only to the quality of his music, but also to Larry's attitude toward music as a ministry.

Although his concerts are entertaining, that is but a by-product of his desire to encourage and share the truths he has come to know through a life following Jesus. He has been referred to as a minister to the soul, both encouraging and challenging — bringing a message of inspiration.

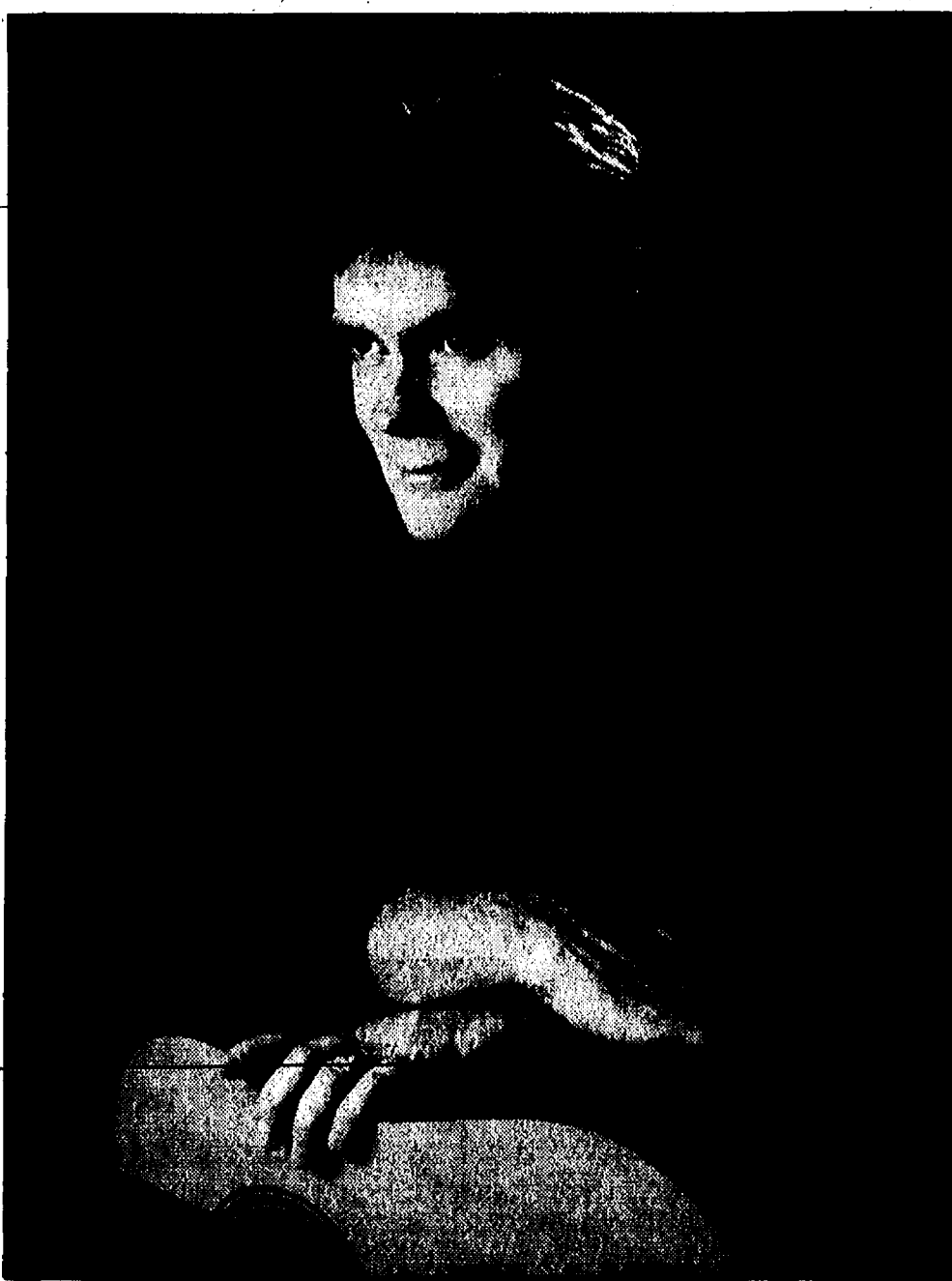

Larry Dameron

Dameron is highly endorsed by the Family Life Radio Network.

There is no admission

charge. Childcare services will be provided. Contact the church office at (313) 475-1391 for further information.

## Bluegrass music evening to be held

An evening of bluegrass gospel music will be held at the Faith In Action building on Saturday, Oct. 25 at 6 p.m. The program will be hosted once again by the Faith Baptist Church of Chelsea.

The popular Bill Napier, (instrumentalist, vocalist, song writer and inventor of the

cross-picking guitar style of music) will be the main music that evening. Napier has played at the Grand Ole Opry and is better known for his years with Charlie Moore. He will also be with the Faith Baptist Church on Sunday morning at 10:30 to sing and give his testimony on what God has done for him.

Other groups and individuals will also provide gospel music. The program is expected to last until 7:30, and there is no charge, although donations will be taken. The Faith In Action building is located at 775 S. Main St. (in the hospital drive). For more information, please call (313) 475-7841.

## Home school workshop set Saturday

Gary and Kathy Holcomb will present a "Getting Started Workshop" for new homeschoolers and those new to homeschooling, Saturday, Oct. 25, from 9-11 a.m., at the Tecumseh Evangelical Friends Church at 9500 Tecumseh-Clinton Road.

The Holcombs will discuss developing your own philosophy about education, practical

ideas, problems encountered, socialization, and legal issues. They will also discuss testing and determining grade levels. They will present homeschooling from a Christian perspective.

The Holcombs have five children and have been homeschooling for the last 10 years. Their oldest son is a junior at Houghton College in Houghton, N.Y. He has been on the dean's list since he started.

Their second son is a senior. He has been selected as a National Merit Scholar semifinalist and is taking classes at home and at William Tyndale College. They have fourth- and ninth-grade boys, plus a 19-month-old daughter. Both younger boys have scored well on standardized achievement tests.

The workshop is sponsored by CORE (Citizens Organized to Research Education). It is free and open to the public. For more information call 423-3853.

### Attention Chelsea Standard and Dexter Leader Customers:

Any time someone submits a photo to accompany an article, the photos are saved in files in our office to await pick-up by the owners. We now have a huge backlog of these photos and find ourselves running out of file space. We are inviting photo owners to drop by our office on Tuesdays through Fridays (No Mondays please), between now and December 31st to claim your pictures.

After December 31st we will be purging all photos, except for the most current two month's worth. Thereafter, we will have a policy of keeping photos for only two months.

Also, it would be very helpful if all future photos submitted were identified on the back (in plain printing) with your name & address.





# INTERNET JOURNAL

## TERRY LINDSTEDT

They say you can't get something for nothing, and I believe that to be true, for the most part.

However, once we got on the Internet, I found out that you can get things for free. Most of it is fun stuff, too.

The first thing I "took" from a website was a wallpaper for my computer's background. These are innumerable, and creators of Web sites encourage you to take them. It seems that, for the most part, the Internet is filled with people who are generous with their creations and very friendly with their responses to e-mails you write to thank them.

Other things we've gotten and enjoyed are screensavers, desktop themes, games, and even software.

The screensavers range from simple to complex, including 3-D — and from silly (Holyear vs. Teethson, a takeoff on the Holyfield/Tyson fight) to serene (waterfalls or tropical fish). Some have proven to be mildly amusing but soon wore out their welcome on my screen. They are easily deleted and replaced.

The best screensaver we've gotten, to date, is the Kaleidoscope. However, this one is considered *shareware* instead of *freeware*. In case you don't know the difference, like I didn't at first, freeware is exactly what the name implies — it's free, with no strings attached.

Shareware is usually available with some sort of limitation; either being incomplete, or on a timer which renders the program unusable after a certain date. (Only after you have registered and made payment to the creator are you able to get the full version.)

The desktop themes are a little more complex, but vary from creator to creator. Some run the entire gamut of items included: wallpaper, screensaver, icons, cursors (for right-handed and left-handed users), sounds and Web site-book-

marks, all pertaining to a common theme (ie: the movie, Braveheart).

Others have only selected components. Most don't require too many bytes of space, so it's possible to download several of these, depending on your computer's hardware.

Downloadable games also can be simple or complex and usually require quite a bit more space. Many are demos; some are online only (downloading only the necessary tools to allow you to participate online), and you will find shareware mixed in with freeware.

Two games we've gotten and especially enjoy are Hangman and Bedtris (a clone of Tetris).

As for the software, there is so much of it available on the Web that I couldn't possibly list all the categories here.

Suffice to say that there are entire Web sites dedicated to providing lists and links of these downloads. They are available in formats for a variety of operating systems, can be simple or complicated, and are freeware as well as shareware.

My favorite software obtained from the Internet is Paint Shop Pro. This program lets you apply filters and manipulate photos you've scanned into your computer. It also allows you to save the changed photo into different formats (bmp, jpg, gif, etc.). I was referred to the site for obtaining Paint Shop Pro by a guy who was trying to help me upload photos to my Web site (See what I mean by "friendly?") I was even able to enhance a photo to make it more viewable — taking out the shadows and brightening

the colors.

Of course, there are dangers in downloading things from the Internet, and I'll have an entire column devoted to my horrible experience to share with you.

Great sources for Freebies are at:  
<http://www.dreamscape.com/fra>  
<http://www.free-stuff.com>  
<http://www.hitchhikers.net/cards/ind>  
 (Virtual Free Stuff) and  
 ex.shtml (HitchHikers Free

Electronic Greeting Card Center).

If you have comments or questions, please address them to: Terry, in care of The Chelsea Standard, 20750 Old US-12, Chelsea, 48118.

### FALL SPECIAL SOLID FUSION WELDED VINYL REPLACEMENT WINDOWS

• Free Low E Glass • Free Double Locks

• Free Full Screens

• Free Aluminum Wrapped Exterior PLUS

• Easy to Clean

• Freedom From Maintenance and Painting

• Lower Cooling & Heating Bills

• UV Protection Against Fading

• FAMILY OWNED AND OPERATED

• NO SUBCONTRACTOR LABOR

• NO MIDDLEMAN

• COMPLETE CLEANUP OF DEBRIS

• FACTORY OUTLET PRICES

(Specials good on first time visits only)

**Affordable Window & Siding Corp**  
**662-5551**

3913 Jackson Rd., Ann Arbor • Mon.-Thurs. 9-5 p.m. • Fri.-Sat. 9-2 p.m.  
 Factory Outlet Prices..Why pay retail?



I-94	N
JACKSON RD.	
3913 Jackson Rd. in the Jackson Centre Plaza	
WAGNER RD.	

**Don't Forget ...  
Set your clocks  
BACK 1 HOUR  
Saturday, Oct. 25,  
before you go to sleep.**

**Daylight Saving Time ends and  
everyone gets an extra hour to  
snooze.**



Yes, I want to subscribe to:

**The Chelsea Standard**  
**THE DEXTER LEADER**



Fill out this form and return to: Chelsea Standard/Dexter Leader, 20750 Old US 12, Chelsea, MI 48118.

Name \_\_\_\_\_

Address \_\_\_\_\_

City \_\_\_\_\_

ZIP code \_\_\_\_\_

Subscription rates are \$20 per year. Please remit subscription payment with this form. Other length subscriptions available upon request.

Free  
Trial

No  
Registration Fee

150 Hours  
Per Month

#### Pricing & payment plans

- Month-to-month .....\$22.50/month
- 3 month pre-paid ....\$20.00/month
- 6 month pre-paid ....\$18.00/month
- 12 month pre-paid ..\$15.75/month
- 5mb storage for personal Web pages @ \$2.50/month
- Additional hours (over 150) are \$.90/hour

**Get Connected** [www.heritage.com/hol/](http://www.heritage.com/hol/)

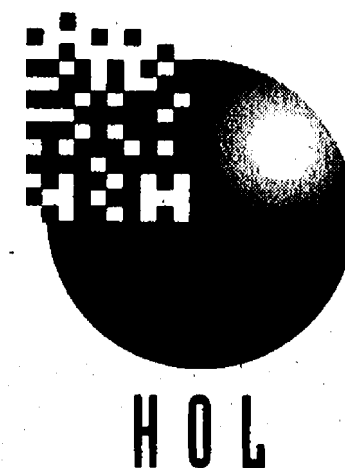

World Wide Web

E-mail

Newsgroups

The News-Herald  
on-line

Business and Personal  
Accounts

**Heritage Online**  
premium local Internet access provided by



**T**ired of endless busy signals?  
You've come to the right place.  
Premium Internet access for  
people with no time to waste.

- Largest calling area in Southeastern Michigan
- First in Michigan to offer U.S. Robotics® x2 technology
- Up to 56K connection
- Great user to modem ratio!
- 7 days a week, 24 hours a day, 365 days a year help desk
- Over 30 local dial-up numbers\*
- Multiple E-mail accounts are available

Plans to fit all your personal and business needs.

**1-888-889-2366**

(toll free) for more information and to subscribe

Register on-line at  
<http://www.heritage.com/hol/>

Visa, Mastercard, American Express  
and debit cards accepted

\*May not be local to all areas - please check with your phone company



**SALE ENDS NOVEMBER 15TH**

# FACTORY DIRECT SALE

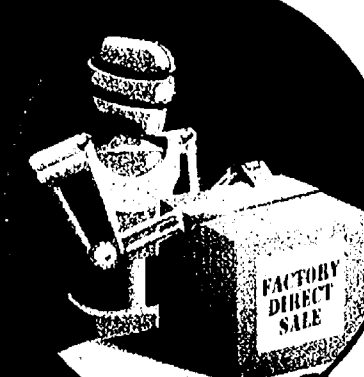

If the purchase and any optional credit charges are paid in full by the end of the promotional period, finance charges will be waived. Monthly payments are not required on qualified purchases during the promotional period. Finance charges will be credited if you pay the full purchase price and any optional insurance charges by the end of the promotional period. If you do not, you will be responsible for these charges. The APR may vary. APR for all states is 22.34%, except in IA and WI, where the APR will be 19.8% and 18%, respectively as of May 1, 1997. The minimum monthly finance charge is \$5.00, except where there is none in CO, ME, NC and WI. Offer is subject to credit approval. Minimum purchase of \$399 is required.

**NO  
DOWN  
PAYMENT**

**NO  
MONTHLY  
PAYMENTS**

**NO  
FINANCE  
CHARGES**

**FOR 6  
FULL  
MONTHS**

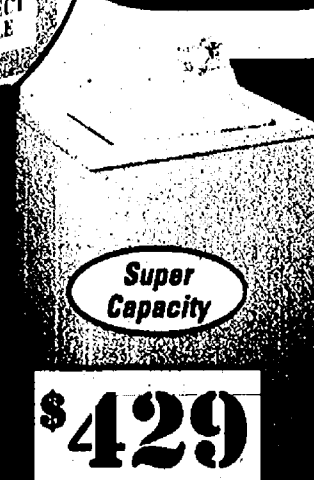

**\$429**  
**2-Speed Heavy Duty Washer**  
Features 8 Wash Cycles including Power Wash, 3 Water Levels, and Built-in Bleach & Fabric Softener Dispenser.  
WJSR2080T



**\$349**  
**Large Capacity 3-Cycle Heavy Duty Dryer**  
Featuring Automatic Dry Control, 3 Heat Selections, Extra-wide Opening, and Up-front Lint Filter.  
DBLR333ET

**\$1,999**

**29.8 Cubic Foot Side-By-Side Refrigerator**  
GE's Largest Free-Standing Refrigerator Featuring Refreshment Center, and Extra-deep Spacemaker™ Gallon Door Bins.  
TFX30PPZ

**Water  
by Culligan™  
Filtration System**



**\$539**  
**QuickClean™ 30-Inch Gas Range with Self-Cleaning Oven**  
Upswept, Recessed Cooktop, Electronic Clock/Timer and Frameless Black Glass Oven Door with View Window.  
JBP30BA



**\$399**  
**QuietPower Plus™ Dishwasher**  
Exclusive 3-Level SmartWash System and 6 Cycles including POTSCRUBBER Cycle.  
GSD4020Y  
\*Rated by consumers quietest among leading brands in the wash cycle.

**Quietest Dishwasher  
You Can Buy  
At This Price!\***



**\$599**

**18.2 Cubic Foot No-Frost Refrigerator with Adjustable Split & Full-Width Glass Shelves**  
Features Gallon Storage on the Door.  
TBX18IAZ

**FREE Automatic  
Icemaker.**

**NO  
DOWN  
PAYMENT**

**NO  
MONTHLY  
PAYMENTS**

**NO  
FINANCE  
CHARGES**

**FOR 6  
FULL  
MONTHS**

**HEYDLAUFF'S**  
APPLIANCES & ELECTRONICS

# PAY NOTHING!



# TAKE ADVANTAGE OF THESE INCREDIBLE VALUES!

**ONE OF OUR BIGGEST EVENTS EVER!**



**\$1,099**

**36-Inch Direct View Stereo Television  
With Color Picture-In-Picture**  
Features Very High Performance Picture Tube,  
Master Touch™ Universal Remote and 5-Jack  
A/V Panel.  
F36673ET



## FREE! RCA Digital Satellite System

**\$1,999**

## 2-Inch Home Theatre™ Big Screen With VCR™/Laser™



# TV GUIDE

**TV  
GUIDE**

**RCA brand  
DSS® Systems  
have combined  
outstanding  
performance, and advanced  
features to deliver dynamic  
pictures and sound with  
simple operation. And all  
this from the brand that  
brought the first DSS®  
System to the market!**

[illegible]

**\$999**



**\$699**

**32-Inch Direct View Stereo Television  
With Full Color Picture-In-Picture  
Features Master Touch® Universal Remote,  
Multi-Language On-Screen Displays, and  
5-Jack A/V Panel with S-VHS.  
F32672SB**



**\$599**

**27-Inch Console Stereo  
Color Television With  
Master Touch®  
Universal Remote  
Features On-Screen Clock,  
Sleep & Alarm Timers,  
Channel Labeling and Auto  
Color Control.  
G27303/4**



**\$399**

**27-Inch Stereo Color Television  
With Color Picture-In-Picture  
Featuring Master Touch<sup>®</sup> Universal Remote,  
5-Jack Audio/Video Monitor Panel &  
S-Video Input.  
F27678BC**

**\$249**

**Hi-Fi Stereo VCR with NITEglo® Remote**  
**The Primary Keys on the Remote Light Up for Easy Night-Time Operation & Movie Advance Feature.**  
**VR631HF**

# RCA

# BILLION \$ BUYING POWER



# SALE

**SAVE ON EVERYTHING**  
For Your  
Home & Lifestyle!

**HUGE SELECTION OF NAME BRAND SAVINGS!**

**BILLION \$ BUYING POWER**

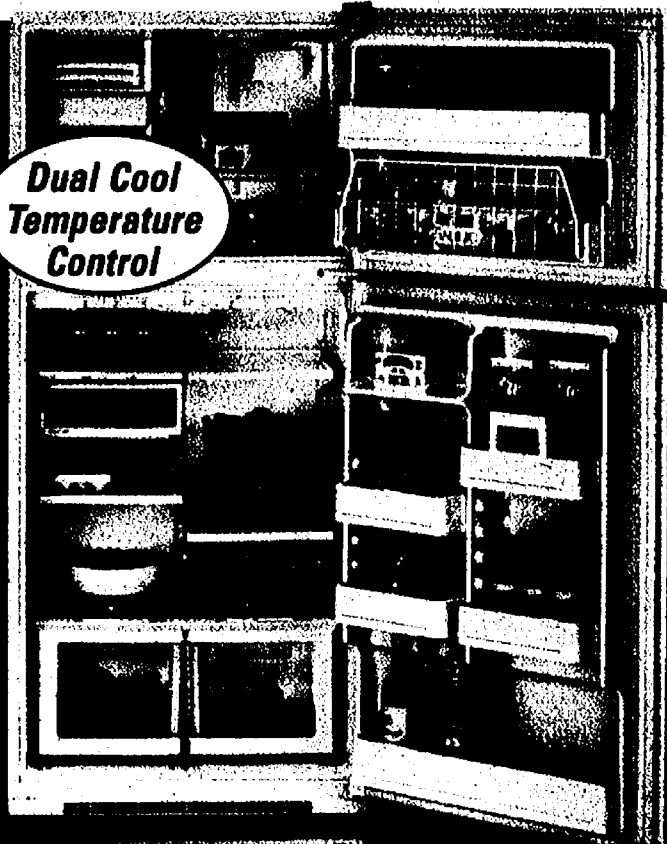

**\$749**

18.5 Cubic Foot Refrigerator with FreshLock Crispers with Humidity Control and Adjustable Spill-Catcher™ Shelves. Features Gallon-Plus Door Bins, Wine Rack and Freezer Light. MTB1955



**\$399**

JetClean® Multi-cycle Dishwasher with the Maytag Quiet Pack Sound Silencing. Features include 6-Hour Delay-Start Function, and CleanStyle™ Controls. MDB4000

PERFORMA  
MAYTAG

**\$349**

Built-in Dishwasher with Three-Level Wash and 6-Hour Delay Start. Featuring Flexi-Load Racks, High-Flow Wash System and Temp-Boost Option. PDB1420



**\$1,049**

New  
Innovations!

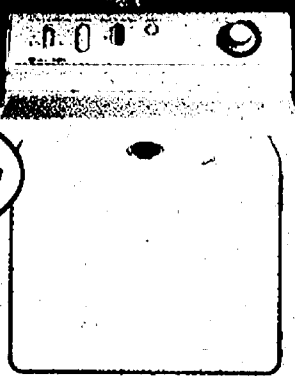

**\$499**

Super Size Capacity Front-Load Dryer with In-Sync™ That Cycle with the Washer.

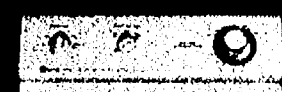

**\$529**

2-Speed, 9 Cycle Super Capacity Washer. Offers Maytag's Loadsensor™ Agitator to get Clothes Cleaner, Self-Cleaning Lint Filter and Fabric Softener Dispenser. LAT9406

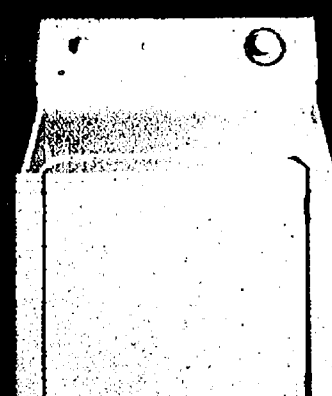

**\$449**

Super Capacity 6 Cycle Dryer. Features include 4 Temperature Selections, Wrinkle Release, Quiet Pack Sound Silencing and 60 Minute Air Fluff. MDE9306



**\$679**

Sealed Gas Burner Range with Super Capacity Self-Cleaning Oven. Featuring Electronic Oven Controls, Waist-High Broiler and Finger-Grip Door Handle. MGR5720



**\$699**

Electric Range with Insta-Heat™ Surface Elements in a Ceran® Glass-Ceramic Top. Super Capacity Self-Cleaning Oven with Electronic Control. MER5730



**MAYTAG**



# FACTORY DIRECT SALE

## SAVE ON MAJOR HOME APPLIANCES

If the purchase and any optional credit charges are paid in full by the end of the promotional period, finance charges will be waived. Monthly payments are not required on qualified purchases during the promotional purchase will be billed from the date of purchase, but finance charges will be credited if you pay the full purchase price and any optional insurance charges by the end of the promotional period. If you do not, you will be responsible for these charges. The APR may vary. APR for all states is 22.34%, except in IA and WI, where the APR will be 19.8% and 18%, respectively as of May 1, 1997. The minimum monthly finance charge is \$.50, except where there is none in CO, ME, NC and WI. Offer is subject to credit approval. Minimum purchase of \$399 is required.

**NO  
DOWN  
PAYMENT  
NO  
MONTHLY  
PAYMENTS  
NO  
FINANCE  
CHARGES  
FOR 6  
FULL  
MONTHS**



**\$699**

**Top Mount  
17.8 Cubic  
Foot  
Refrigerator  
with  
Adjustable  
Spillsaver™  
Shelves**  
Featuring  
Garden Fresh™  
Crispers,  
Gallon Door  
Storage  
and Freezer  
Light. TX18V

**\$979**  
Icemaker 1/2 Price

**Easy Reach  
20.5 Cubic Foot  
Bottom Mount  
Refrigerator**  
Features Gallon  
Door Storage,  
Adjustable Door  
Containers  
& Chiller Fresh™  
Deli Drawers.  
BX21T

*Adjustable  
Spillsaver™ Shelves*

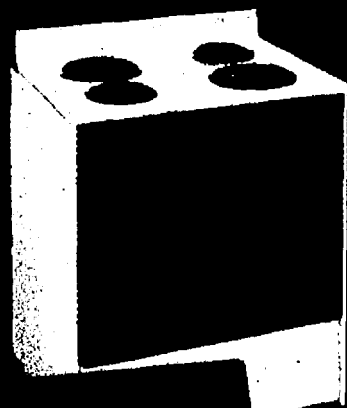

**\$399**

**Electric Range with  
Recessed Porcelain  
Cooktop Surface**  
Features include Electronic  
Clock, Self-Cleaning Oven, Full-  
Width Storage Drawer, and  
Interior Oven Light.  
ARR6200

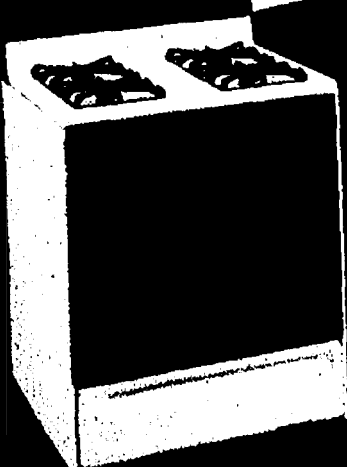

**\$499**

**Self-Cleaning Gas Range  
with  
Exclusive Insta-Broil™**  
Features 4 High Performance  
Sealed Gas Burners, 2 Oven Racks  
& Interior Oven Light.  
ARG7200

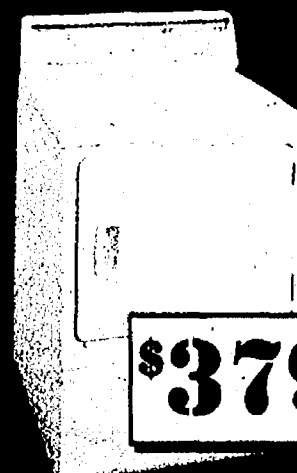

**\$379**

**Super Capacity Dryer  
with 7 Cycle Selections**  
3 Temperature Choices,  
FabriCare™ Drying System,  
End of Cycle Signal and  
Full 2-Year Warranty.  
LEA30A



**\$449**

**7 Cycle Super Capacity  
Washer with Easy Access™  
Opening**  
Features exclusive Stainless Steel  
Wash Tub, 2 Speeds &  
Variable Water Levels  
LWA30A

# PAY NOTHING!

**HEYDLAUFF'S**  
**APPLIANCES & ELECTRONICS**

113 NORTH MAIN STREET  
in DOWNTOWN CHELSEA  
(313) 475-1221

*\*Some items subject to delivery  
charge. See store for details.*



# LOWE'S<sup>®</sup> KNOWS

Home Improvement Warehouse

## Fast Fix-Ups

JUST IN TIME FOR THE HOLIDAYS

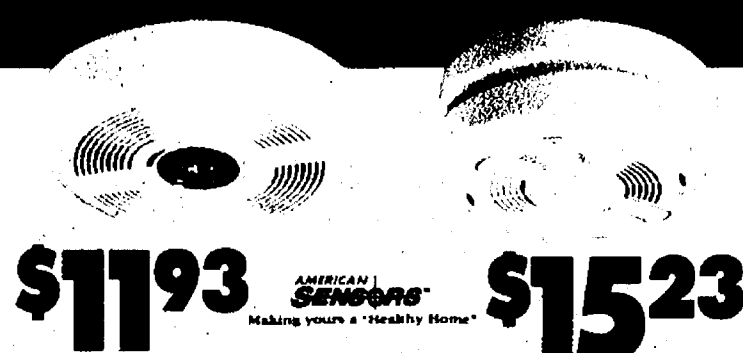

**\$1193**

Smoke & Fire Detector  
•Emergency light for hallways and stairways •Low battery warning #70503

**\$1523**

Direct Wire  
Smoke & Fire Detector  
•Battery back-up •Low battery warning #70530



Lowe's Home Improvement Warehouse has teamed up with HGTV to bring you the best in homes & gardens! Watch HGTV to get great ideas & leaf through these pages to see the products that will take you from idea to reality!



Armstrong

THREE 3 YEAR LIMITED WARRANTY

**58¢** Each

Epiq 12" Vinyl Floor Tile  
•Never needs waxing •Easy to install—just peel, place and press #05335

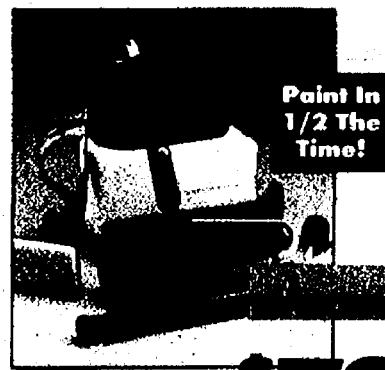

Paint In 1/2 The Time!

**\$79**

Cordless Power Painting System  
•Applies up to one gallon of paint in 20 minutes •14" handle extension #41512

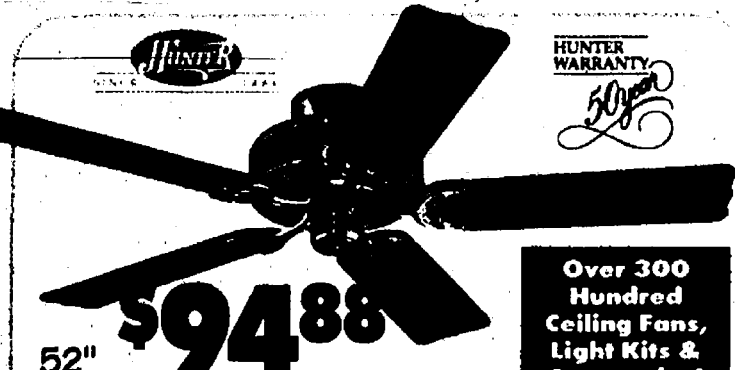

52"

**\$9488**

Piedmont Series® Ceiling Fan

•Antique brass, polished brass or white finish •3 speed reversible motor •Flushmount, downrod or angle mount •5 reversible walnut/oak blades #31737,8,44

Over 300 Hundred Ceiling Fans, Light Kits & Accessories!



OLYMPIC

**\$996** Gallon

Interior Flat Latex Wall Paint  
•Washable •Spatter resistant •Water clean-up #47982

\$5 Rebate On All Southern Heritage™ Interior Or Exterior Paint



REBATE

LOWE'S

Southern Heritage™ Interior/Exterior Paint

**\$1382** Everyday Low Price

**-\$5** Manufacturer's Mail-In Rebate

**\$882** After Manufacturer's Mail-In Rebate

Limit 10 Rebates/ Gallons Per Household (See Store For Details)

Southern Heritage™ Interior Latex Flat Wall Paint  
•Premium one coat coverage •Washable and durable •20 year warranty #84783

Nobody Stocks A Larger Selection Of Tools Than Lowe's!

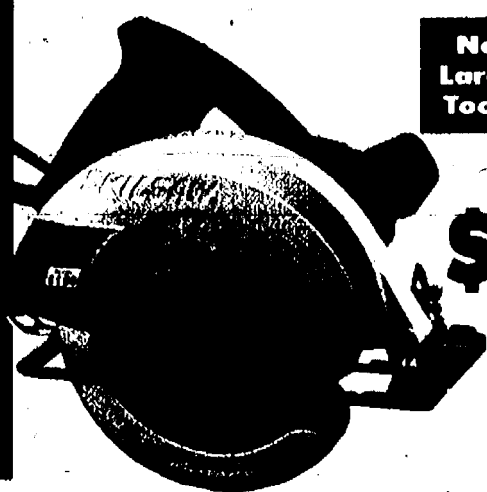

**\$3987**

7 1/4" Circular Saw

•10 amp, 4,600 rpm •Blade wrench storage •Handy scales and cutting guides #70588



WEISER

**\$8743**

Augusta Handleset

•Solid forged brass sectional handleset with knob or lever interior #84958

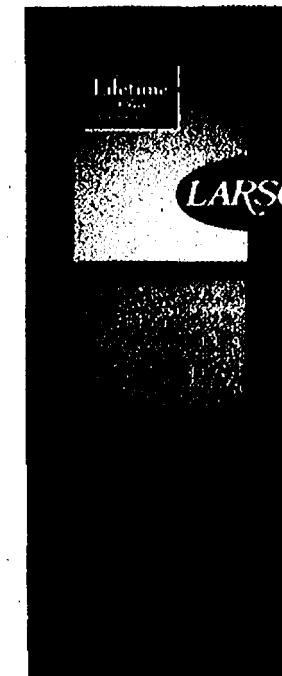

LARSON

10% Price Guarantee!\*

If You Happen To Find A Lower Price, We'll Match It PLUS Take Off An Additional 10%!

**\$108**

32" White Or Brown Self-Storing Wood Core Storm Door

•Durable and Insulating •Seamless aluminum exterior surface •Includes screen and hardware #15881,3

36" #15882,4 \$112

WE'RE YOUR ULTIMATE GIFT STORE  
At Lowe's You'll Find The  
Perfect Gift For Anyone On Your List!  
ALL AT GUARANTEED\* LOW PRICES!

OFFICIAL HOME IMPROVEMENT WAREHOUSE OF NASCAR

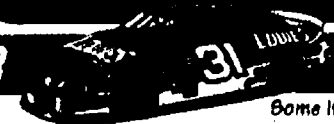

Some Items May Not Be Available In All Stores



# LOWE'S<sup>®</sup>

Home Improvement Warehouse **KNOWS**

# Watch

**LOWE'S**  
HOME IMPROVEMENT WAREHOUSE

SM

# Only On

**HGTV**<sup>®</sup>  
HOME & GARDEN TELEVISION

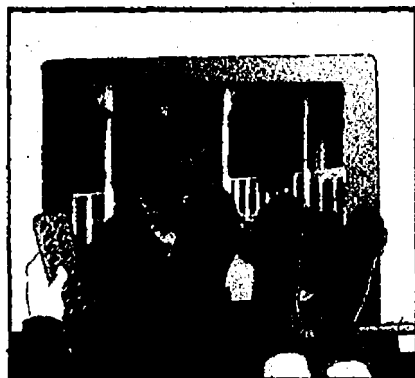

## TV's Top Spot For Home & Garden Improvement

Lowe's Home Improvement Warehouse wants to help you make the most of your life at home. That's why we invite you to watch **HGTV**, the cable channel devoted to home and garden improvement. You'll see some of America's best home builders, decorators, gardeners and craft experts offer how-to advice on everything from building a deck and landscaping to planning a party and remodeling the kitchen. Check your local listings and tune in today!

## D O N ' T M I S S T H E S E S H O W S !

### The House Doctor

Take on do-it-yourself projects with help from expert Ron Hazelton.

### Fix it Up!

Pat Simpson shows home-repair projects you can do in a weekend.

### Designer's Landscape

Landscape architect Gary Alan shows how to make the most of your lawn.

### Breaking Ground

Frances "Sissy" Doyle and John Knox explore landscape design in depth.

### Your New House

Michael Holigan and Al Carrell show how to turn an empty lot into a home.

### Mondays:

7:00pm

House Doctor

7:30pm

New Yankee Workshop

### Tuesdays:

7:00pm

House Doctor

7:30pm

Hands On

### Wednesdays:

7:00pm

House Doctor

7:30pm

New Yankee Workshop

### Thursdays:

7:00pm

House Doctor

7:30pm

Hands On

### Fridays:

7:00pm

House Doctor

7:30pm

New Yankee Workshop

### Saturdays:

10:30am

Designer's Landscape

11:00am

Breaking Ground

### Sundays:

9:30am

Your New House

10:00am

Fix It Up!

**If You Don't Have HGTV Contact Your Local Cable or Satellite Company.**

**THIS ITEM ONLY**

**6 Months No Pay**

\*Through November 21 selected items showing "THIS ITEM 6 MONTHS NO PAY" get 6 months no payments when purchased on existing or newly opened Lowe's Credit Card. If the promotional purchase and any optional credit insurance charges are paid in full by the end of the promotional period, finance charges will be waived. Monthly payments are not required (for 6 months) on qualified purchases during the promotional period. Finance charges and any optional credit insurance charges on your promotional purchase will be billed from date of purchase, but finance charges will be credited if you pay the full purchase price and any optional insurance charges by the end of the promotional period. If you do not, you will be responsible for these charges. The APR is 21% except in AK. The APR in AK is 14%. Minimum monthly finance charge is \$1.00 except in IA. In IA the minimum monthly finance charge is \$50. Regular credit terms will continue to apply to your non-promotional purchases. Offer is subject to credit approval by Monogram Credit Card Bank of Georgia. Business Accounts excluded.

**LOWE'S**



### On Single Receipt Purchases Of \$2,000 Or More On Your Lowe's Preferred Customer Credit Card

For single receipt purchase, on your Lowe's Credit Card, of \$2,000 or more that qualify for the Big Buy Program the APR is 11.9%. Minimum monthly Finance Charge is \$1.00 except in IA. In IA the minimum monthly Finance Charge is \$50. Your Big Buy purchases will be maintained as a separate balance on your Lowe's Credit Card Account. Purchases under \$2,000 will be subject to the regular terms and conditions of your Lowe's Credit Card Agreement. Offer is subject to credit approval by Monogram Credit Card Bank of Georgia. Business Accounts excluded.

### \*Lowe's Price Guarantee Policy:

We guarantee our everyday competitive prices. If you find a lower everyday or advertised price on an identical stock item at any local retail competitor that has the item in stock, we'll beat their price by 10% when you buy from us. Just bring us the competitor's current ad, or we'll call to verify the item's price that you have found. Cash/charge card and carry purchases only. Competitor's closeout, special order, discontinued, clearance, liquidation and damaged items are excluded from this offer. Limited to reasonable quantities for homeowner and one-house order quantities for cash and carry contractors. Current in-store price, if lower, overrides Lowe's advertised price. Price guarantee honored at all Lowe's retail locations. Labor charges for product installation are excluded from our price guarantee offer in our stores with an installed Sales Program. Visit store for complete details.

### Satisfaction Guarantee Policy:

If you are not completely happy with your purchase, simply return it along with your original sales receipt to any Lowe's store. We'll repair it, replace it, or refund your money. Complete details on product warranties and Lowe's financing policy are available in store.

### Fair Purchase Policy:

In order to provide fair purchase opportunity to all our customers, Lowe's reserves the right to limit quantities sold to individual customers. If by chance your local Lowe's store does not stock an item we advertise, we will be glad to order that item for you at the advertised price. We are not responsible for typographical errors. If an error occurs, we will make every reasonable effort to resolve any misunderstandings that may result.

### LOWE'S BUSINESS ACCOUNT CARD!

\*Use your card at any Lowe's store \*Safer than cash, faster than a check \*Detailed itemized statements \*Toll-Free information line for questions \*PO#, project or purchaser's name can be shown on your receipt and billing invoice

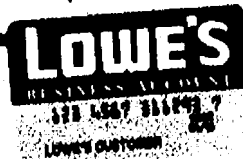

\*\*Monthly Payment Disclosure: When you use your Lowe's Revolving Credit Account, if you have an existing balance, addition of this purchase may or may not change your current monthly payment. Delivery and assembly charges (if any) and state and local taxes may cause quoted minimum monthly payment to be higher. The required minimum monthly payment is based upon your highest new balance of your Lowe's Revolving Credit Account after each purchase. \*Quoted payments do not apply to Lowe's Business Revolving Credit Accounts.



# LEVOLOR® BLINDS & SHADES



**LEVOLOR®**

**We Offer  
A Complete  
Palette Of  
Colors & Prints  
Plus 3 Levels Of  
Light Filtration  
To Choose From**

**\$44**

24" x 30"

**Cirrus  
Cellular Shade**

•Polyester blend non-woven fabric  
•Excellent pleat retention •Dust or  
vacuum for easy cleaning •White  
backing on all shades for uniform  
exterior view •Cellular construction  
for energy efficiency in cool and  
warm climates •Limited lifetime  
warranty

**Special Order**



**LEVOLOR®**

**Adding Mini Blinds  
To Your Home Will  
Help Reduce  
Energy Costs,  
While Adding  
Design Appeal In  
A Variety Of  
Attractive Colors**

**\$27**

23" x 42"

**Riveria Custom  
Aluminum Blinds**

•1" •Manufactured of 8 gauge  
premium aluminum •Steel headrail  
•Lead free •Dual Tassel lift system  
•Dust guard helps reduce dust by  
over 50% •Available in 194 decorative  
colors •Safety Tassels •Forever never  
worry limited lifetime warranty

**Special Order**

# NEWELL® BLINDS & SHADES

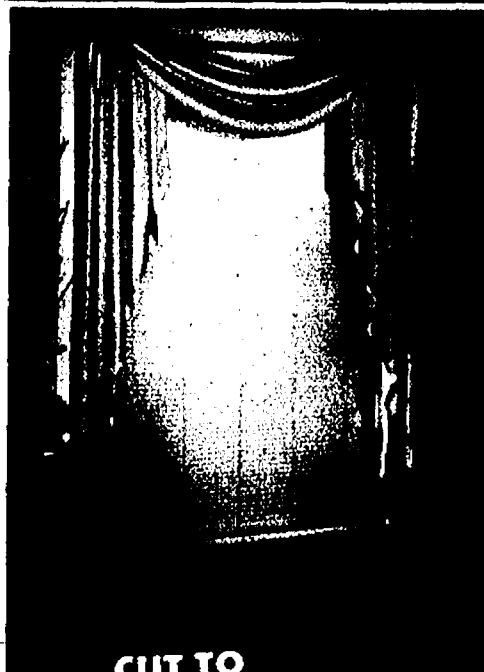

**Vinyl Mini  
Blinds Offer  
A Variety  
Of Design  
Alternatives**

**newell®**

**CUT TO  
SIZE AS  
YOU WAIT**

**\$9.97**

23" x 72"

**Vinyl Custom Mini Blind**

•Crease, fade and dust resistant •Several  
colors to choose from •Rigid slats don't  
sag •3 year warranty #02628



**Nobody Beats  
Our Prices.  
GUARANTEED!**

**newell®**

**\$15.93**

37"

**Suede  
Duplex Shade**

•3 ply vinyl laminate •Light-  
blocking layer totally blocks out  
light •White backing •Available  
in plain or fringed hem #45215



**Pleated Shades  
Offer Complete  
Privacy While  
Allowing Light  
To Filter Into  
The Room**

**newell®**

**\$14.97**

24" x 48"

**Custom  
Sheer  
Pleated Shade**

•100% woven polyester fabric  
•Filters light, allowing only soft  
light into room •3 year warranty  
#43751

**NOBODY BEATS OUR PRICES. GUARANTEED!**

**3**



# LOWE'S<sup>®</sup> KNOWS

Home Improvement Warehouse

## ARMSTRONG FLOORING



THREE 3 YEAR  
LIMITED  
WARRANTY

89' Sq. Ft.

Armstrong

12' Epiq<sup>™</sup> Sheet Vinyl

•No-wax layer •Rear Guard<sup>™</sup> backing for added moisture protection  
•Sold by lft. #48751,49484,557

**\$798**  
Sq. Yd.



Your  
Satisfaction  
Is 100%  
Guaranteed!

11' Sq. Ft.

Armstrong

12' Signia<sup>™</sup> Sheet Vinyl

•Urethane, no-wax surface •Outperforms regular vinyl •Rear Guard<sup>™</sup> backing for added moisture protection •Sold by lft. #04474

**\$995**  
Sq. Yd.

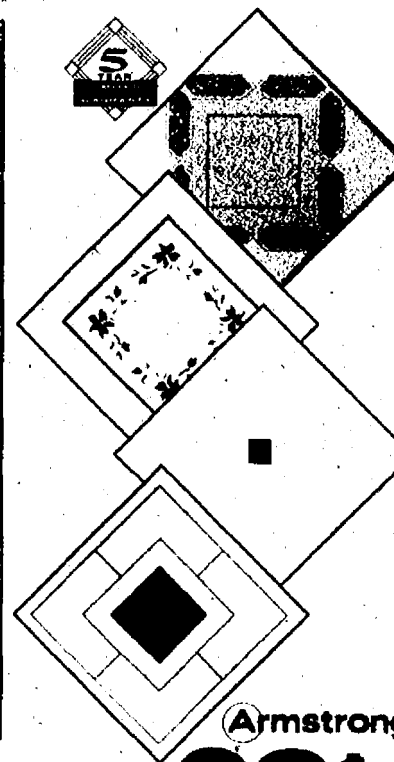

Armstrong

12' Signia<sup>™</sup>

Urethane Vinyl Tile

•Resists household stains and scuffing •Easy to install—just peel, place and press #05618

**98¢**  
Each



12' Elegant Images  
Vinyl Tile

•Will not stain •10 year limited warranty #06447,486,490,533



Guaranteed Vinyl Floor  
Installation Kit #16466

## IMPERIAL<sup>®</sup> WALLCOVERINGS



IMPERIAL<sup>®</sup>  
WALLCOVERINGS, INC.

**\$794**  
Per Pack

Impact Self Adhesive Borders

•Sure Touch<sup>®</sup> adhesive makes borders easy to apply •Takes just minutes to install or remove •Requires no paste or water •Can be repositioned •Available in a variety of patterns for every room in your home #36361, 36220, 37626

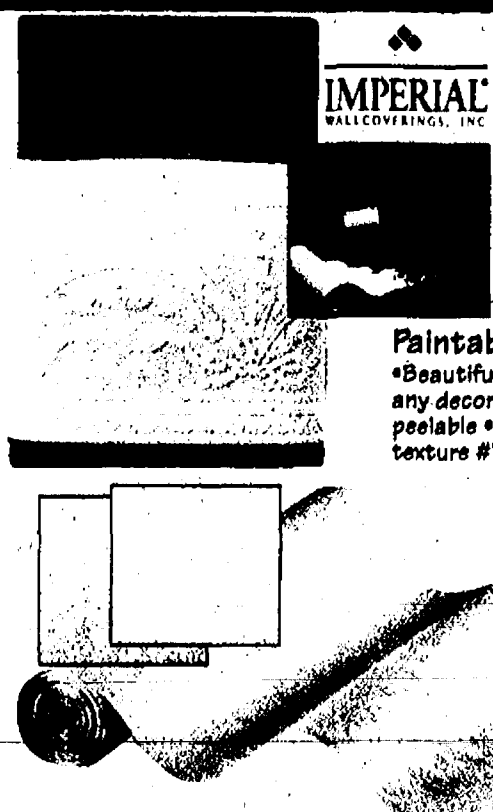

IMPERIAL<sup>®</sup>  
WALLCOVERINGS, INC.

Nobody Beats  
Our Prices.  
GUARANTEED!

**\$487**

Paintable Textured Borders

•Beautiful raised textures complement any decor •Pre-pasted, scrubbable and peelable •Easy to apply •Non-crush texture #75282,452,458

IMPERIAL<sup>®</sup>  
WALLCOVERINGS, INC.

**\$897**

Paintable Textured Wallcovering

•Ideal application for covering paneling, imperfect walls or ceilings •Eliminates costly and time-consuming surface refinishing •Raised non-crush textures are paintable to complement any decor •Pre-pasted, scrubbable and peelable #75696,703,911

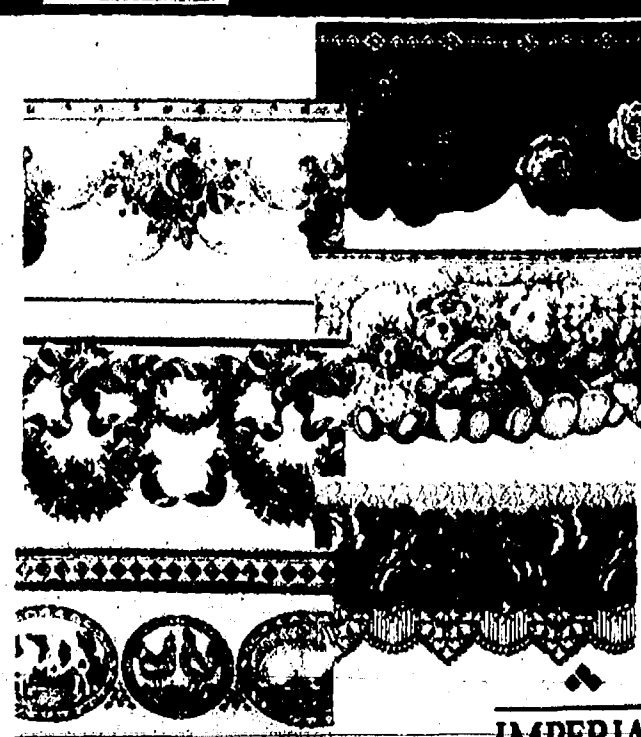

IMPERIAL<sup>®</sup>  
WALLCOVERINGS, INC.

**\$987**  
Per Roll

Choose From A  
Wide Variety Of  
Styles

In-Stock Sculptured Borders

•Die-cut edging for an appealing effect •Has hand-painted look •Pre-pasted •Scrubbable •Durable #55341,48,67,55414,50,72



# INSTALLED CARPET

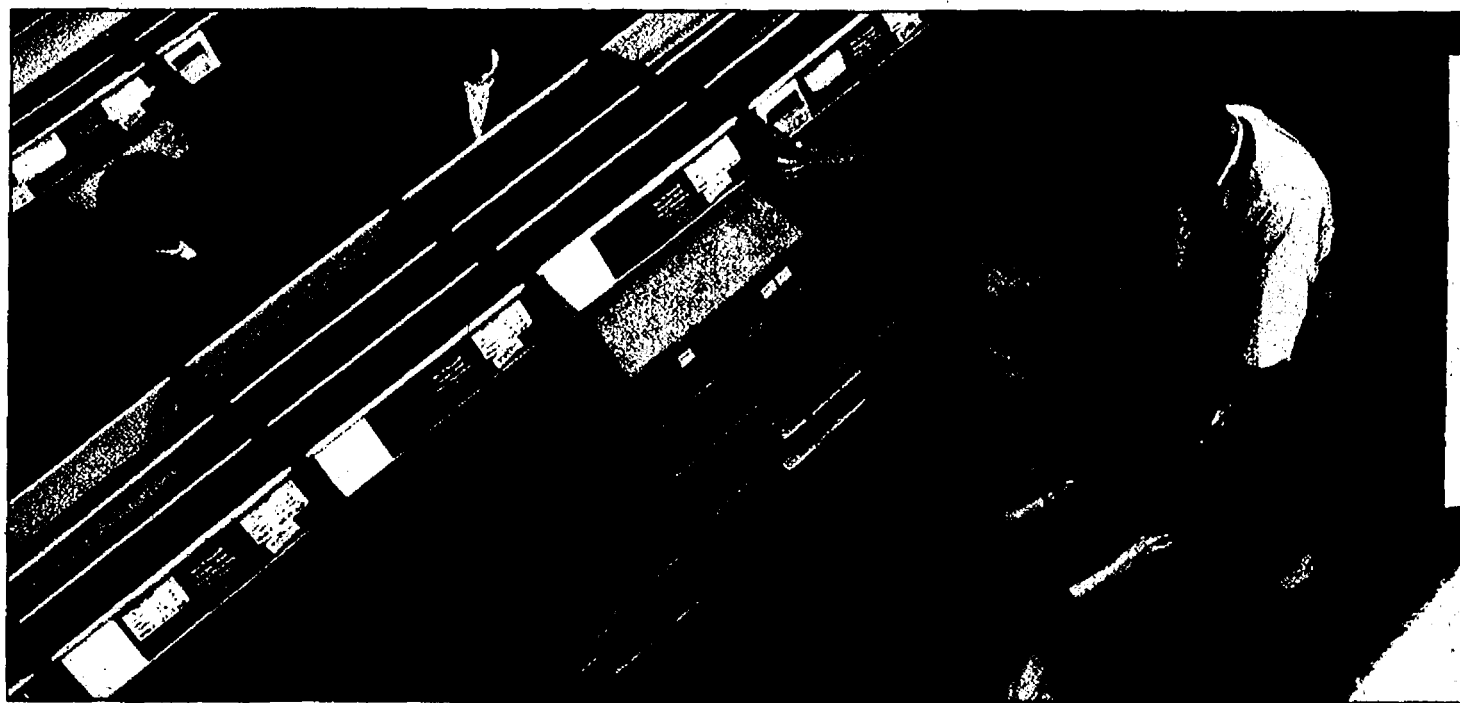

**PROFESSIONAL INSTALLATION**  
Is Available For Carpet & Sheet  
Vinyl Flooring With A 100%  
Customer Satisfaction Guarantee!  
Our Installers Are:  
• Experienced • Insured  
• Dedicated To Your Satisfaction  
And They'll Deliver Your New  
Flooring To Your Home!

Over 10,000 Textures, Styles & Colors  
Available Through Our Convenient  
Special Order Service

Special Order

Nobody Beats  
Our Prices.  
GUARANTEED!

**77¢**  
Sq. Ft.

**THIS ITEM ONLY**  
**6 Months No Pay** **\$697**  
Sq. Yd.

12' Or 15'  
Textured Lights Carpet

•Durable olefin/nylon blend •Scroll-loop berber styling with  
block design •Fiber naturally resists pilling and shedding  
•10 year limited wear warranty

**77¢**  
Sq. Ft.

**THIS ITEM ONLY**  
**6 Months No Pay** **\$697**  
Sq. Yd.

12' Rivergate Carpet

•Durable olefin/nylon blend •Scroll-loop berber •Fiber  
naturally resists pilling and shedding •Anti static finish  
•10 year residential wear warranty •Available in 6 colors

**\$1.11**  
Sq. Ft.

**THIS ITEM ONLY**  
**6 Months No Pay** **\$997**  
Sq. Yd.

12' Royal Luxury  
Saxony Carpet

•100% advanced generation textured nylon •Woven polypropylene  
backing •10 year wear warranty •5 year 3M Scotchgard™ stain  
release warranty •Available in 12 colors

## HOOVER FLOOR CARE & STEAMERS



**Hoover SteamVac™ For Deep Carpet Cleaning**  
**HOOVER.**  
**\$199.96**  
**SteamVac™ Deluxe**  
•5 rotary brushes for deep cleaning •8'  
hose and stair/upholstery nozzle •2 brush  
speeds •Cleans bare floors •Forward and  
reverse deep cleaning •Minimal drying time  
•Includes carpet/upholstery and bare floor  
detergent (F5853-900) #44767

**\$69.93**  
**SteamVac Jr.™**  
•Compact deep cleaner  
•Tray-style base prevents tip-  
overs (F5411) #44497

**Compact Size With Lots  
Of Cleaning Power!**  
**HOOVER.**  
**\$68.77**  
**Hornet™ Compact  
Canister Vacuum Cleaner**  
•6' hose with 2 attachments  
(S1221) #44126

**\$139.97**  
**Decade™  
Supreme  
Upright  
Vacuum  
Cleaner**  
•Multiple height  
adjustment for  
different types  
of carpet  
(U5077-930)  
#42586

**\$294**  
**Auto Drive™  
Supreme  
Self-Propelled  
Upright  
Vacuum  
Cleaner**  
•Attached  
super-stretch  
hose •Multiple  
height •Cleans  
bare floors  
(U6319-930)  
#43289

**NOBODY BEATS OUR PRICES. GUARANTEED!**



# LOWE'S<sup>®</sup> KNOWS

Home Improvement Warehouse

## CEILING FANS

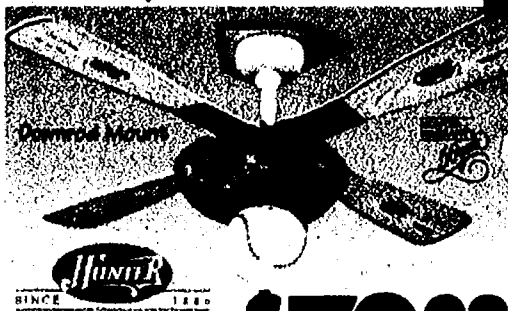

44" Baseball Fan

•4 reversible pine/aluminum blades •Integrated 100 watt baseball style globe •Home plate ceiling applique included #84994

**\$79<sup>98</sup>**

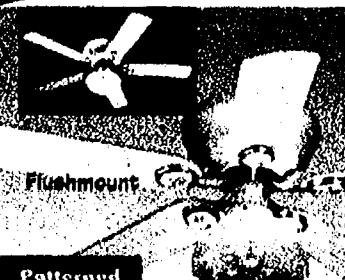

52" Pfaltzgraff

•Matches the Tea Rose or Yorktowne collection by Pfaltzgraff •5 blades #30640.2

**\$109<sup>98</sup> Each**

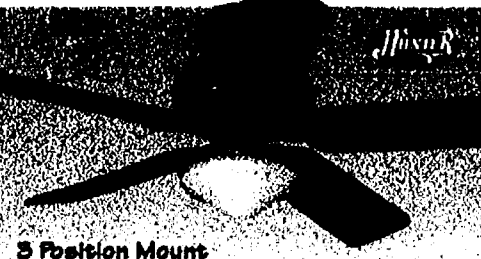

52" Lansdowne

•Bright brass finish •5 reversible walnut/oak Switchblades® •Single-fitter low-profile light kit with opal glass #84989

**\$120<sup>94</sup>**



52" WhisperWind 2000

•Polished brass or white with polished brass accents •Brass has 5 reversible rosewood/oak blades; white has 5 reversible white/bleached oak blades •3 light fixture #74185;98776

**\$139<sup>92</sup> Each**



52" Prescott

•5 reversible rosewood/oak high lustre blades •Includes 4 light kit with frosted glass •2 piece bright brass medallion design •High performance motor #84986

**\$179<sup>96</sup>**

52" Verde Prescott Series #84988 \$188.04

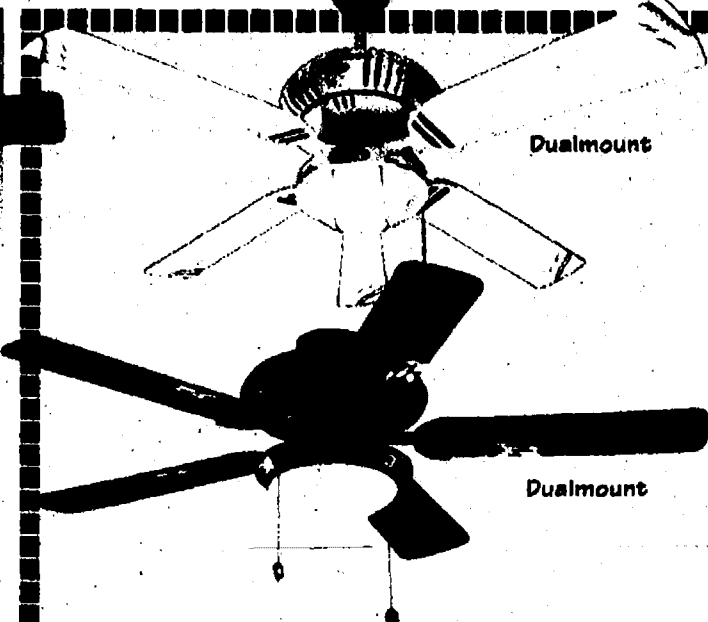

**YOUR CHOICE \$119<sup>88</sup> Each**

52" Dale Earnhardt

Or Jeff Gordon NASCAR® Ceiling Fan

•5-plywood blades •Powder coated for durability •Etched glass with crashbar design •Integrated pull chain with medallion personalized to driver's number #73824,75064

## HARBOR BREEZE FANS<sup>®</sup>



36" Star

•White with polished brass accents •4 reversible white stencil/white blades •Mushroom globe light included #37101

**\$19<sup>98</sup>**

42" Isle Bria

•White finish •4 reversible washed oak/white blades •Schoolhouse light #37102

**\$25<sup>88</sup> Each**



42" Southern Harbor

•Antique or polished brass finish •4 reversible light/dark blades •3 light tulip design light #37110.1

**\$32<sup>92</sup>**



52" Emerald Isle

•Verde finish •5 reversible dual oak/knotty pine blades •Frosted glass 4 light kit #68819

**\$63<sup>88</sup>**



52" Sausalito

•Verde finish •5 reversible natural pine/oak blades •Decorative vine downrod and light kit •4 frosted leaf glass light kit •Whisper-tech noise suppression system #68820

**\$99<sup>22</sup>**

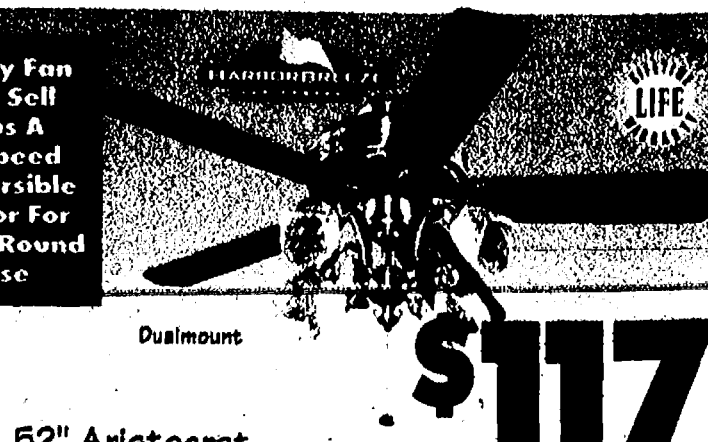

52" Aristocrat

•Antique or polished brass accents •5 reversible high-gloss oak/rosewood/walnut blades •Cast blade arms •Etched pattern on large motor housing #81412;08507

**\$117**



# LIGHTING

**Design & Combine!**  
Create Your Own Custom Fixture

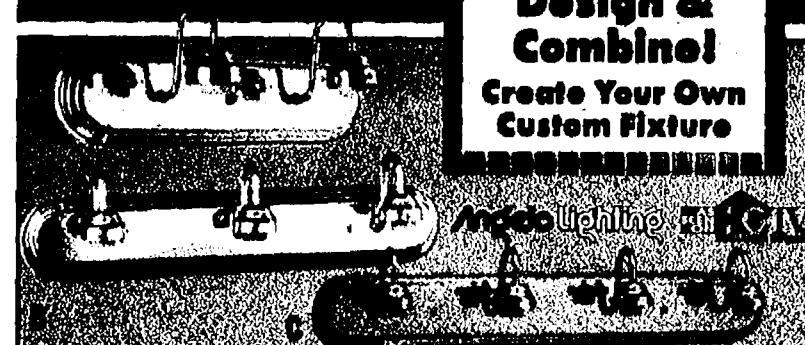

Angelo Lighting INC.

Polished Brass Bath Fixtures		
A. 2 Light	#74037	\$19.88
B. 3 Light	#74038	\$26.23
C. 4 Light	#74040	\$35.23

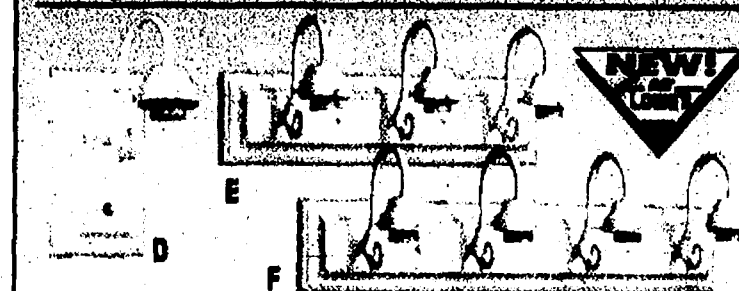

White Bath Fixtures		
D. 1 Light	#77034	\$14.96
E. 3 Light	#77309	\$29.84
F. 4 Light	#77876	\$37.78



G. Clear Prismatic Globe	#60410	\$3.18
H. Clear Bell Globe	#60406	\$3.85
I. Frosted Globe With Clear Bands	#60526	\$3.88
J. Satin White Globe	#60179	\$5.48
K. Frosted Etched Globe	#60532	\$5.90



Angelo Lighting  
1 Light  
Acorn Glass Fixture  
•Antique brass finish •Clear glass globe •5 1/2" diameter  
#74435

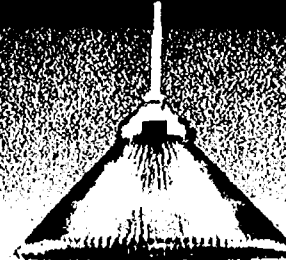

1 Light Ribbed Crystal Pendant  
•Polished brass finish •Ribbed glass shade •10"W x 6"H •48" cord #77200

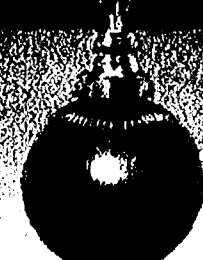

1 Light Ball Pendant  
•Polished brass finish •Clear prismatic ball •8" diameter •24" chain #73590



1 Light Hexagon Pendant  
•Polished brass finish •6 1/2"L x 17 1/2"H  
#77406

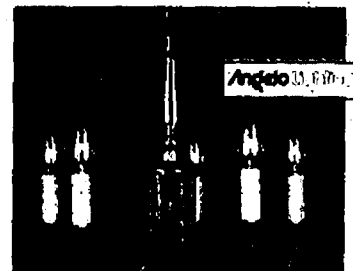

5 Light Brass Chandelier  
•Polished brass finish •18"W x 14"H •36" chain •Uses 60 watt bulbs #77156



THOMAS 5 Light Chandelier  
•Verde finish •Unique scavo glass shades •27"W x 18"H •Uses 100 watt bulbs #35406

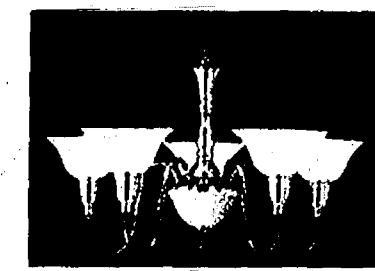

THOMAS 5 Light Polished Brass Chandelier  
•White glass shades •Porcelain bottom font •27 1/2"W x 18 1/2"H •Uses 100 watt bulbs #35400

## LANDSCAPE LIGHTS & TIMERS



Low-Voltage 10 Light Landscape Kit  
•Kit includes 10 tier lights, 75' of low-voltage cable, 10 mounting stakes, ten 4 watt bulbs and 44 watt power pack with timer #72755

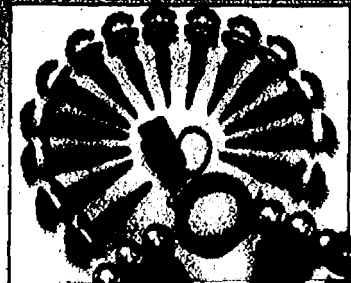

Low-Voltage 20 Light Combination Landscape Light Kit  
•Kit includes 10 tier lights and 10 floodlights and power pack #88723



Automatic Timer  
•Automatically turns lamps, small appliances, etc. on and off at pre-set time #71185

Multi-Set Automatic Timer #71186



Security Timer With Random Settings  
•2 on/off settings per day •Manual override on/off switch #70355

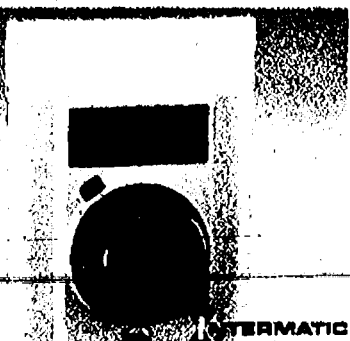

24 Hour Security Timer  
•Programmable •Up to 24 on/off settings #72198

## LAMPS



5" Cylinder Uplight  
•White finish •Black baffle •6' cord #73848



17 1/2" Accent Lamp  
•Brushed brass base with green beaded shade or steel base with silver beaded shade #69697/70050



28" Neoclassic Candlestick Lamp  
•Cast metal •Off white shade •3 way #58776

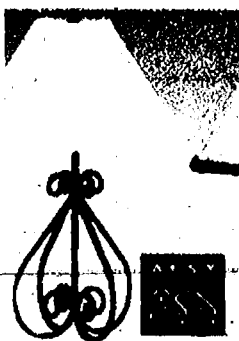

27" Ornamental Scroll Table Lamp  
•Mahogany iron •Tan shade •3 way #58732

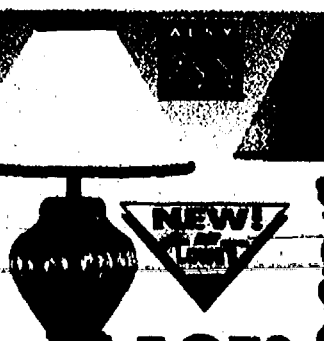

23" Crackle Glass Table Lamp  
•Black iron base •Rice paper shade #72341



34" Versailles Candlestick Table Lamp  
•Carved look •Antique gold wash •Off-white taffeta fabric shade •3 way #58775



69" Tiffany Torchere Lamp  
•Antique bronze base •Handcrafted stained glass shade •3 way •Uses 150 watt bulb #84921

NOBODY BEATS OUR PRICES. GUARANTEED!



# LOWE'S<sup>®</sup> KNOWS

Home Improvement Warehouse

## INTERIOR PAINTS

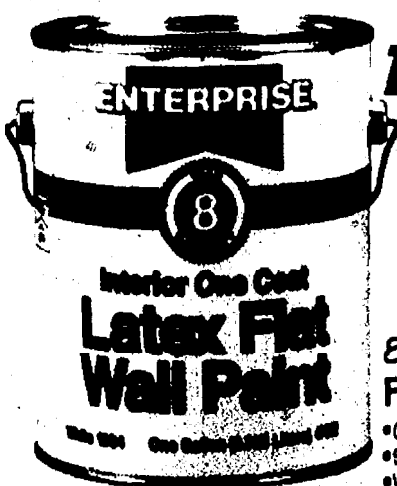

**Yalpar**  
**LOWE'S**  
**\$7.94**  
Gallon

8 Year Interior Latex Flat Wall Paint  
•Covers most colors in one coat  
•Stain and fade resistant  
•Water clean-up #47660-3,5



**Yalpar**  
**\$9.97**  
Gallon  
12 Year Interior Latex Flat Wall Paint  
•One coat coverage •Washable and colorfast #47609

Satin #48406 **\$11.96**  
Semi-Gloss #47764 **\$13.92**

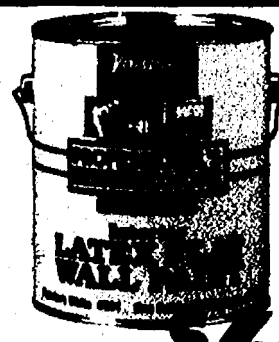

**Yalpar**  
**\$6.67**  
Gallon  
Interior Latex Flat Wall Paint  
•Fast drying •Formulated for professional painter use •Easy water clean-up #49382,3

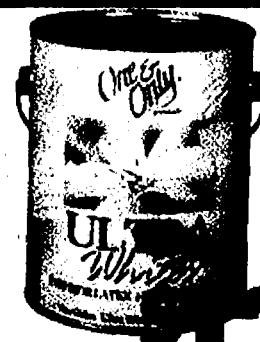

**One & Only**  
**\$13.86**  
Gallon  
15 Year Ultra Whites<sup>™</sup> Interior Latex Flat Wall Paint  
•Offers the brightest, whitest finishing white available •Easy to apply #47087



**One & Only**  
**\$14.77**  
Gallon  
Kids Zone Interior Latex Satin Wall Enamel  
•Stain resistant •Washable and durable •Dirt and fingerprints wash off quickly and easily #94672,756,9,777

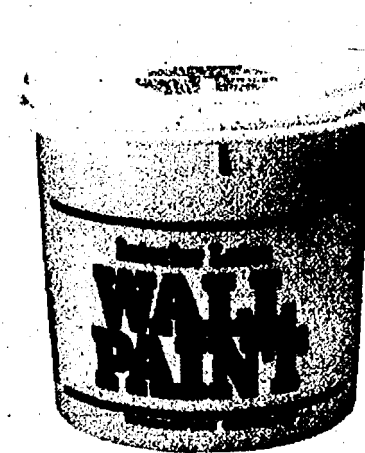

**Nobody Beats Our Prices. GUARANTEED!**  
**\$11.87**  
2 Gallon  
Flat Latex Wall Or Ceiling Paint  
•White or classic white •Fast drying #49278,49931



**One & Only**  
**\$16.64**  
Gallon  
15 Year Kitchen & Bath Latex Semi-Gloss Enamel  
•One coat coverage •Warranted mildew proof •Moisture resistant #48280-3

**FREE**  
Computer Paint Matching & Mixing



**One & Only**  
**\$19.72**  
Gallon  
Cabinet & Vanity Paint  
•High-performance gloss enamel •Durable, scrubbable finish #92793,873

## OLYMPIC<sup>®</sup> PAINTS



**\$12.96**  
Gallon  
Color Last Premium Interior Latex Flat Wall Paint  
•One coat coverage •Superior hide •Minimum fade #52839



**\$17.92**  
Gallon  
Kitchen & Bath Semi-Gloss Latex Paint  
•Resists moisture •Extremely scrubbable •100% acrylic latex •Blocks stains #56950



**\$19.84**  
Gallon  
Ultimate Performance Interior Latex Flat Wall Paint  
•One coat coverage •Durable •Extremely washable #25371

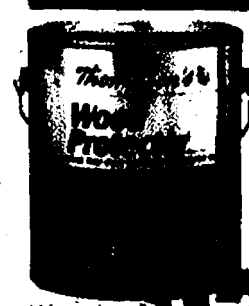

**\$12.94**  
Gallon  
Wood Protector<sup>®</sup>  
•Waterproofs to prevent warping and cracking #46086  
5 Gallon #46088 **\$56.83**



**\$4.98**  
Gallon  
Deck Wash  
•Removes mold, mildew and dirt in less than 10 minutes  
•No mixing #84075



**\$3.29**  
2 Gallon  
Fence Finish  
•Protects and beautifies your fence #99584



**\$7.97**  
Gallon  
Premium Interior Latex Primer  
•Improves top coat adhesion •Can be used over new or previously painted surfaces •For use on walls or ceilings #60084

**FREE**  
Decorating Guides

**Only Olympic<sup>®</sup> Offers So Many Ways To Bring A Decorating Idea To Life.**

Begin Your Decorating Projects In The Paint Department At Lowe's. Only Olympic<sup>®</sup> offers decorating guides that show you different painting techniques and color combinations inspired by the Carolina Shore, Mesa Verde, South Beach or 9 Other Areas. Olympic<sup>®</sup> the paint for whatever inspires you!

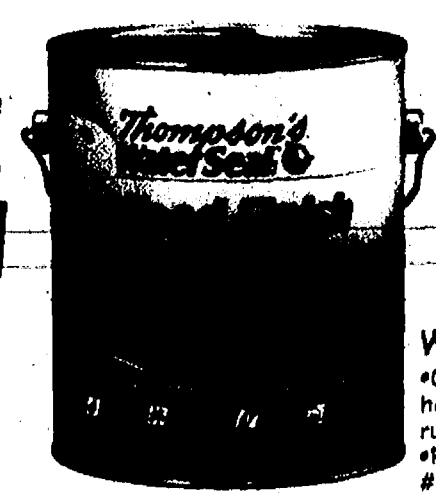

**\$16.87**  
Gallon  
Wood Finish Colors  
•Choose from sheer colors of honey gold, nutmeg brown or rustic red •Waterproofs •Resists mildew growth #33569,70,731

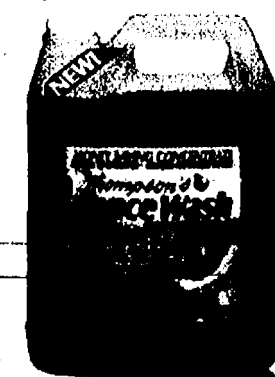

**\$13.97**  
Gallon  
Fence Wash  
•Cleans and beautifies your fence #99532



# MINWAX®



Many Colors To Choose From!

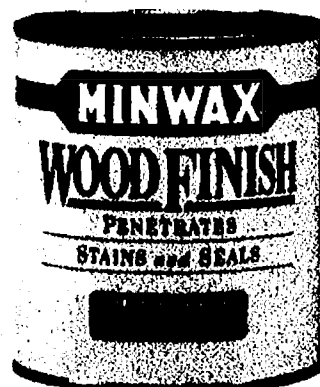

**MINWAX**  
**\$5.94**  
Quart

**Interior Wood Finish**  
•For any unfinished wood surface •In a variety of shades  
•Penetrates, stains and seals  
#45830-41

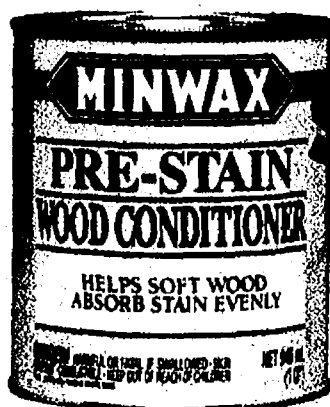

**MINWAX**  
**\$7.54**  
Quart

**Wood Conditioner**  
•For even stain penetration on soft woods and end grains  
#46575

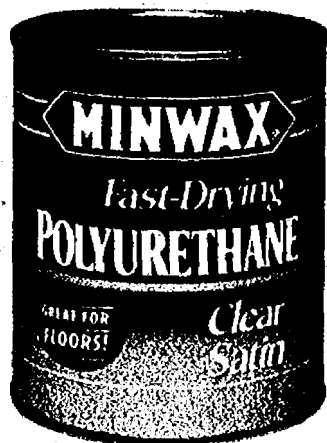

**MINWAX**  
**\$8.59**  
Quart

**Fast-Drying Clear Polyurethane**  
•Satin, gloss or semi-gloss •Seals and protects  
#45862,68,71

**Nobody Beats Our Prices. GUARANTEED!**

**When Staining, Apply A Liberal Coat Of Stain, Wait 5 to 10 Minutes & Wipe Off For An Even Finish.**

# RUST-OLEUM™

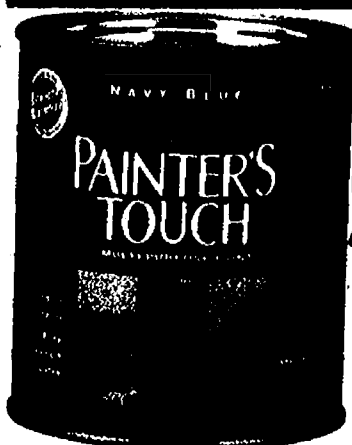

**RUST-OLEUM™**  
**\$6.57**  
Quart

**Painter's Touch**  
•Indoor or outdoor use •For use on wood, wicker, metal and crafts  
#20499



**RUST-OLEUM™**  
**\$2.57**  
12 Oz.

**Painter's Touch Spray Paint**  
•For use on wood, wicker, metal and crafts  
#16724

**Our Paint Specialists Are Certified By The Paint Quality Institute & Can Answer Any Of Your Toughest Paint Questions**

**Nobody Beats Our Prices. GUARANTEED!**



**RUST-OLEUM™**  
**\$6.97**  
Quart

**All-Purpose Enamel**  
•Color-coordinated decorator paints •Ideal for wood, wicker, masonry, or metal  
#86598-606

**12 Oz. Spray \$2.67**  
#84038

# DAP®

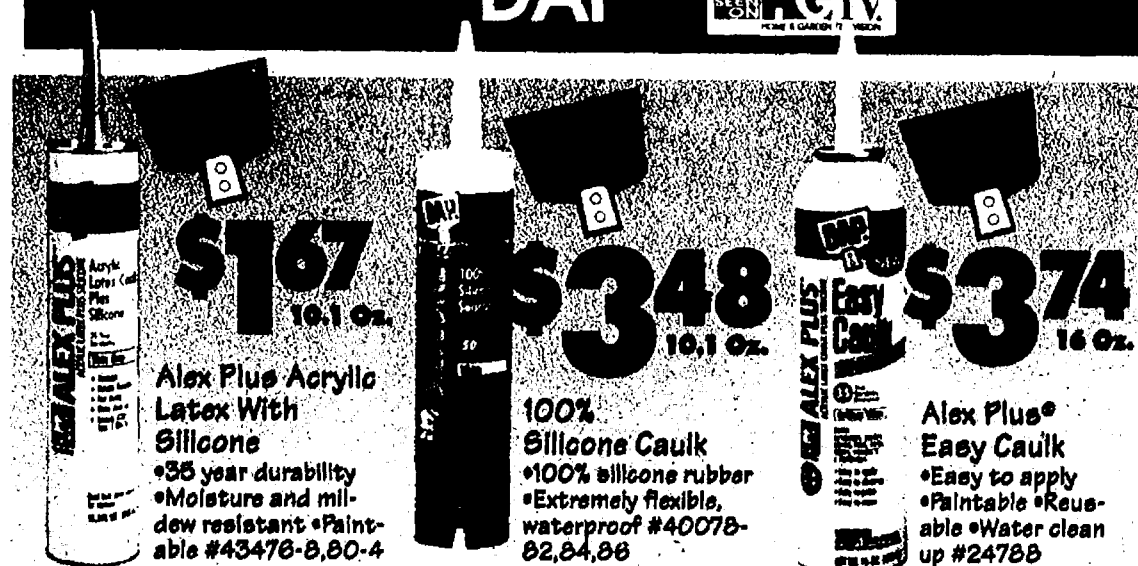

**\$1.67**  
10.1 Oz.

**Alex Plus Acrylic Latex With Silicone**  
•35 year durability  
•Moisture and mildew resistant •Paintable  
#43476-8,80-4

**\$3.48**  
10.1 Oz.

**100% Silicone Caulk**  
•100% silicone rubber  
•Extremely flexible, waterproof  
#40078-82,84,86

**\$3.74**  
16 Oz.

**Alex Plus® Easy Caulk**  
•Easy to apply  
•Paintable •Reusable  
•Water clean up  
#24788

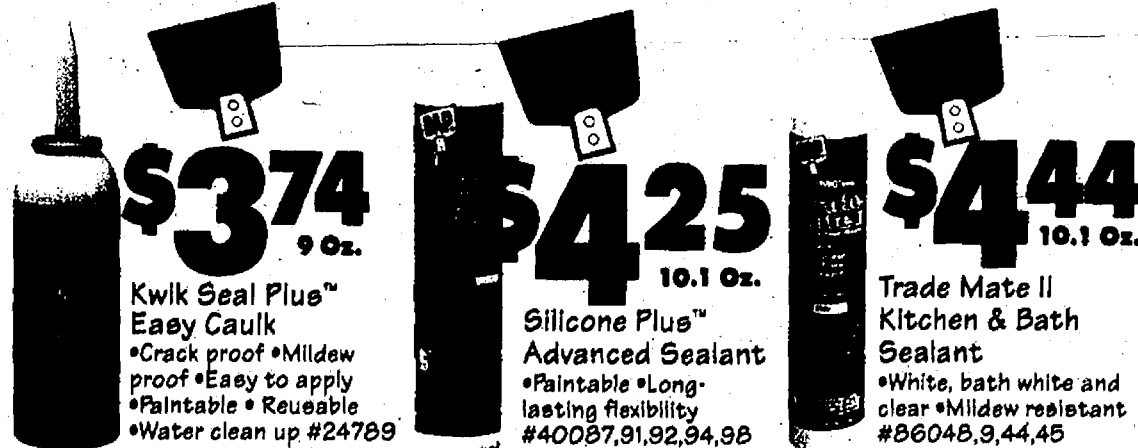

**\$3.74**  
9 Oz.

**Kwik Seal Plus™ Easy Caulk**  
•Crack proof •Mildew proof •Easy to apply  
•Paintable •Reusable  
•Water clean up  
#24789

**\$4.25**  
10.1 Oz.

**Silicone Plus™ Advanced Sealant**  
•Paintable •Long-lasting flexibility  
#40087,91,92,94,98

**\$4.44**  
10.1 Oz.

**Trade Mate II Kitchen & Bath Sealant**  
•White, bath white and clear •Mildew resistant  
#86048,9,44,45

# WAGNER®



**959 Power Roller®**  
•Automatic paint feed •Applies latex or oil-based paint •Lightweight and portable •1 gallon container and 16' paint hose •Power switch on handle lets you control the flow of paint  
#42110

**\$99**

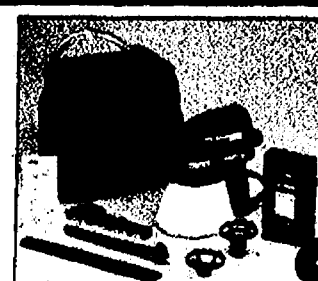

**Power Painter® 330 Kit With Backpack**  
•Use with latex or oil-based paint, stain, water sealers and wood preservatives •Paints 1 gallon in 13 minutes  
#41506

**\$148**

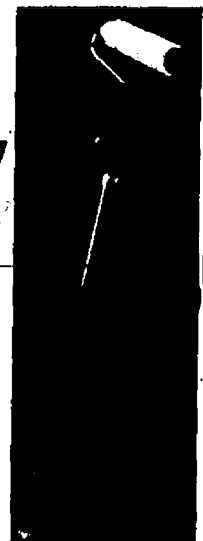

**17.98**

**Handi Roller™**  
•Handle holds up to 22 oz. of paint  
•22" handle •For use with all types of interior latex paint  
#41508



**\$348**

**833 Pro Gold Professional Paint Sprayer**  
•½ HP, 2,600 psi •Sprays latex and oil-based paints, stains and sealers •Includes professional spray gun, 25' hose and .015" spray tip •Portable •Great for professional use  
#55559

**We Have Sprayers For The Do-It-Yourselfer & Heavy-Duty Sprayers For The Pro!**

**NOBODY BEATS OUR PRICES. GUARANTEED!**



# LOWE'S<sup>®</sup> KNOWS

Home Improvement Warehouse

## RUBBERMAID<sup>®</sup>



**\$7<sup>93</sup>**

**32 Gallon Poly Trash Can**  
•Resists cracking •Tight-fitting lid with locking handles #92395



**\$8<sup>88</sup>**

**32 Gallon Trash Can**  
•Rugged, heavy wall construction •Snap-tight lid #92393



**\$9<sup>72</sup>**

**32 Gallon Poly Wheeled Trash Can**  
•Resists cracking •Tight-fitting lid •Rolls easily over rough terrain #92396



**\$19<sup>92</sup>**

**45 Gallon Roughneck<sup>®</sup> Trash Can With Wheels**  
•Domed lid for extra capacity •Heavy duty construction •Locking handle #93808

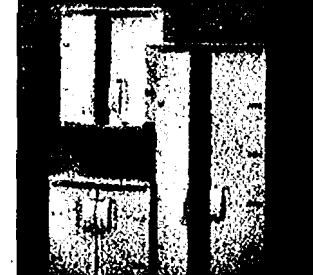

Great For Laundry Rooms, Garages & Workshops - Anywhere You Need Tough, Durable Cabinets

### Roughneck<sup>®</sup> Cabinets

•Taupe •Assemble in a snap - no tools needed •Locks to keep tools safe and chemicals out of reach

24"W x 12"D x 27"H Wall Cabinet	#11355	\$49
24"W x 16"D x 36"H Base Cabinet	#11387	\$68
24"W x 16"D x 66"H Tall Cabinet	#11388	\$99

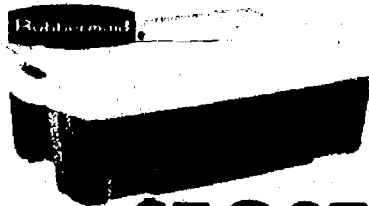

**\$12<sup>97</sup>**

**20.3 Gallon Jumbo Clear Box**  
•33.5" x 21" x 10.8" •Easy-carry handles #33251

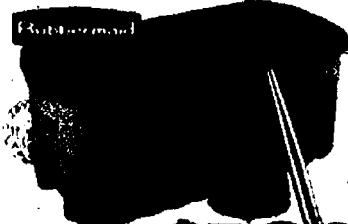

**\$19<sup>96</sup>**

**50 Gallon Roughtote<sup>®</sup> Storage Box**  
•42.7"W x 21.4"D x 18"H •Perfect for large items #62282



**\$16<sup>96</sup>**

**25 Gallon Tuff Handle<sup>™</sup> Totes**  
•30.8"W x 21.3"D x 15"H •Handles lock lid #33256



**\$19<sup>97</sup>**

**19.5 Gallon Totelocker**  
•Sturdy plastic construction •Lockable #62373



### Keepers<sup>™</sup> Roughtote<sup>®</sup> Storage Container

•Stores clothes, toys, tools, crafts and more •Stackable

3 Gallon	#44892	\$3.36
10 Gallon	#44893;63079	\$4.97
14 Gallon	#44891;60137	\$5.37
18 Gallon	#44894;63080	\$5.47

## CLOSETMAID<sup>®</sup>

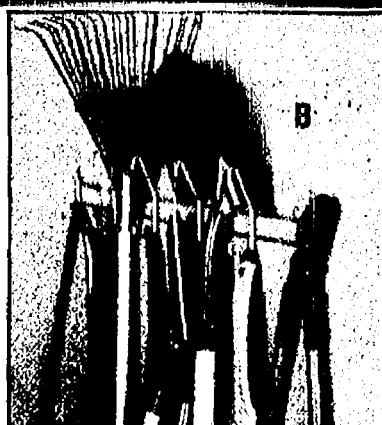
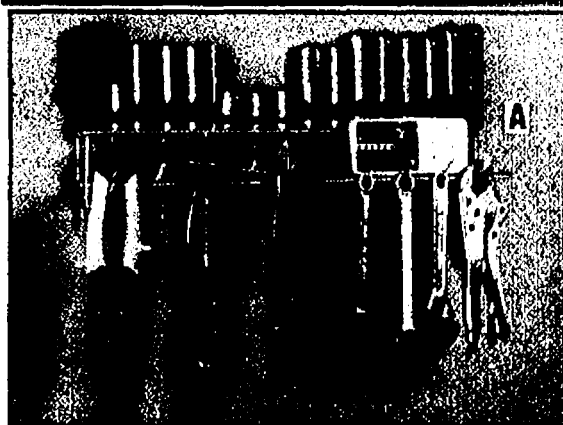

**Custom Features:**  
Choose Pieces You Need To Design Your Storage Solution

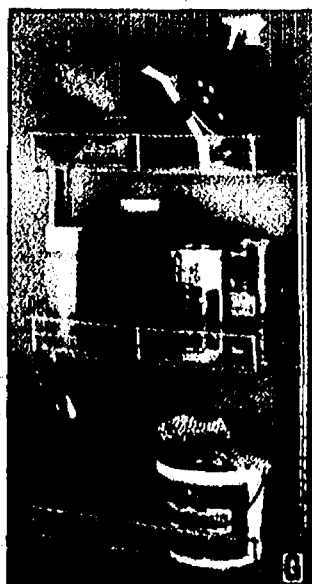
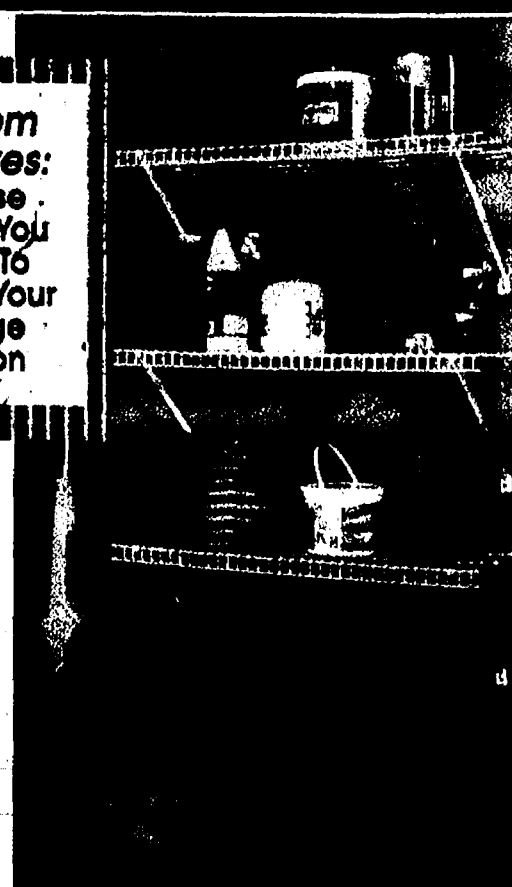

### Heavy-Duty Garage Storage Line Features:

•Wall Racks With Double Deep Tiers For Bulky Items •Industrial Strength Hooks & Shelves •Hang-Ups For Tools

A. Hand Tool Hang-Up	#68810	\$5.33
B. Long Handle Hang-Up Garage Rack	#68809	\$5.94
C. 10" Fold-Away Shelf	#68229	\$14.73
D. Outdoor Power Equipment Hang-Up	#49624	\$4.68
E. Wheelbarrow Hang-Up	#46968	\$8.98
F. 4 Tier Heavy-Duty Rack	#55160	\$10.94
G. 3 Tier Double Deep Storage Rack	#68826	\$13.76

**3' Garage Organizer**  
•16" deep  
•Durable steel wire construction #68811

**\$28<sup>82</sup>**



# RCA ELECTRONICS



**RCA**  
**\$349**

27" Stereo Color TV With Universal Remote Control  
•English/Spanish/French on-screen displays •Commercial skip •Optimum contrast screen •Auto channel programming (F27252GY) #68235



**RCA**  
**\$599**

31" Stereo Color TV With Picture-In-Picture  
•Master Touch® universal remote •5 jack audio/video monitor panel •Trilingual on-screen display •Closed caption •Auto color control •Commercial skip (F31672ET) #08076

**RCA**  
**\$899**

35" Stereo Color TV With Color Picture-In-Picture  
•43 button universal remote control •Optimum contrast dark tube •S-video jack •Broadcast stereo with SAP and dbx® noise reduction •5 A/V jacks •Commercial skip •Channel labeling •Clock •Alarm •Sleep timer (F35672/3MB) #54599



**RCA**  
**\$1.79**

T120 6 Hour Blank VHS VCR Tape  
•Stereo capability •Sharp picture reproduction (T120P) #54979



**RCA**  
**\$3.99**

VHS VCR Wet Head Cleaner  
•Non-abrasive wet system for use with any VHS VCR or camcorder •Helps to restore picture quality (AV009W) #54940

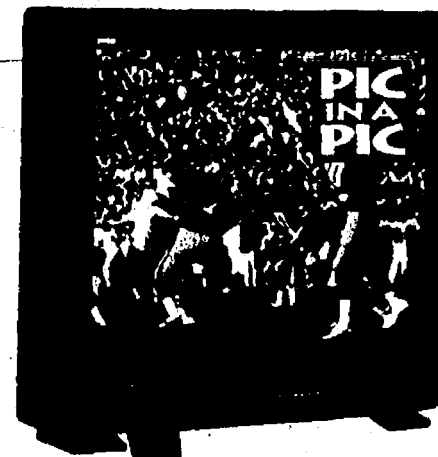

**RCA**  
**\$219**

4 Head Hi-Fi Stereo VCR With Remote Control  
•VCRplus™ programming •Bi-lingual on-screen menus •8 event/1 year programming (VR026HF) #08074

## GE ELECTRONICS



**GE**  
**\$9.96**

Compact AM/FM Clock Radio  
•Push button time/alarm settings •Snooze control •Alarm volume control (7-4813) #59656



**GE**  
**\$32.46**

AM/FM Dual Alarm Clock Radio With Cassette  
•2 wake time settings •Snooze control (7-4928) #69127



**GE**  
**\$59.86**

Spacemaker® AM/FM Radio With Cassette Player  
•Programmable appliance outlet turns on at preset times •3 position counter light •Mounting hardware included (7-4285/B7) #55070



**GE**  
**\$129.96**

Spacemaker® Stereo CD Player  
•Subwoofer speaker system •AM/FM stereo analog tuner (7-4290) #69111

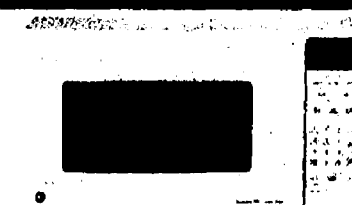

**GE**  
**\$139.83**

1.2 Cu. Ft. Microwave Oven  
•900 watts •Popcorn pad •Delay start •Auto defrost (JE1240WW) #51283

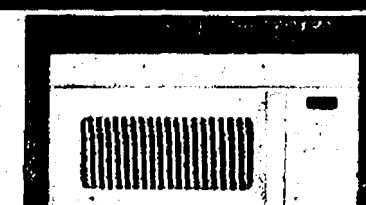

**GE**  
**\$399**

1.3 Cu. Ft. Over-The-Range Microwave Oven  
•900 watts •Turntable •Popcorn pad •Auto Defrost (JVM1339WW) #57218

## GE PHONES

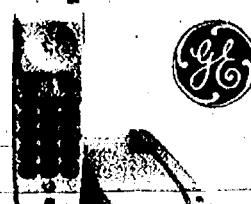

**GE**  
**\$28.94**

Cordless Telephone  
•10 number memory •One-touch radial •Flash function (2-9500) #85700



**GE**  
**\$29.97**

Big Button Phone  
•8 number speed dial memory •Large, easy-to-read keypad (2-9267) #58920



**GE**  
**\$38.84**

2 Line Phone  
•12 number speed dial memory •Conference call capabilities •Separate ringers for each line (2-9420) #55384



**GE**  
**\$46.61**

Digital Answering Machine  
•14 minutes recording time •Voice time/day stamp •3 mailboxes (2-9876) #47476



**GE**  
**\$58.83**

Cordless Phone With Recharge Cradle  
•25 channel •10 number memory •Flash function •One touch radial •Page/Find (2-9752) #68032



**GE**  
**\$59.97**

Phone With Digital Answering Machine  
•7 minutes digital recording time •Voice time/date stamp (2-9827) #72729

**NOBODY BEATS OUR PRICES. GUARANTEED!**

11





**\$76<sup>77</sup>**  
\*Per Month  
**Tuscany**  
•Solid hickory frame and double or triple side-by-side hickory veneer recessed panels



**\$69<sup>77</sup>**  
\*Per Month  
**Regency Oak**  
•Solid oak doors  
•Champagne, sandrift, honey spice, autumn blush and fawn finishes

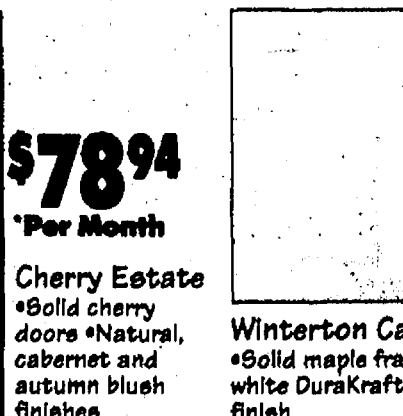

**\$78<sup>94</sup>**  
\*Per Month  
**Cherry Estate**  
•Solid cherry doors •Natural, cabinet and autumn blush finishes

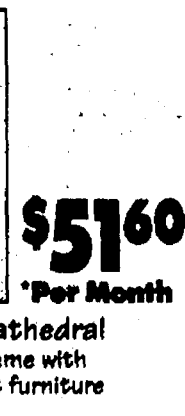

**\$51<sup>60</sup>**  
\*Per Month  
**Winterton Cathedral**  
•Solid maple frame with white DuraKraft furniture finish



**\$69<sup>04</sup>**  
\*Per Month  
**Montclair**  
•Solid maple square raised panel door •Full overlay design

\*Advertised Price Reflects Cost of Typical Cabinets Used in 10' x 10' L-Shaped Kitchen, When Purchased On the Lowe's Credit Card

## APPLIANCES

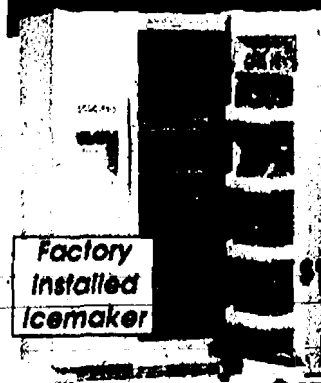

No Charge  
For Almond

**FRIGIDAIRE**

**\$1088** Everyday Low Price  
**- \$50** Manufacturer's Mail-In Rebate

**\$1038** After Mfg. Mail-In Rebate

25.6 Cu. Ft. Refrigerator

•3 sliding spill-safe shelves •2 crispers, one with adjustable humidity •Meat keeper •5 adjustable door bins (FRB26ZRFW) #68760

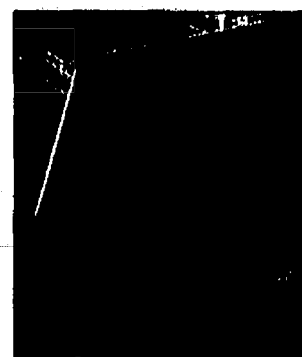

Next Day  
Delivery—  
Available 7 Days  
A Week

**MAYTAG**

**\$399**

5 Cycle Dishwasher

•6 tier wash system •Deluxe upper and lower racks •Quiet pack sound silencing system (MDB4000AWX) #87532

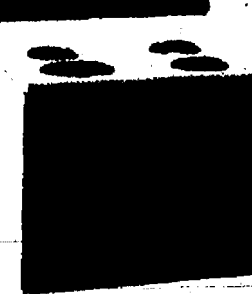

28 Models To  
Choose From!

**Whirlpool**

**\$286**

30" Electric Range

•4.65 cu.ft. oven •Flush to cabinet design •Porcelain Spillguard™ cooktop (RF302BXEW) #26868

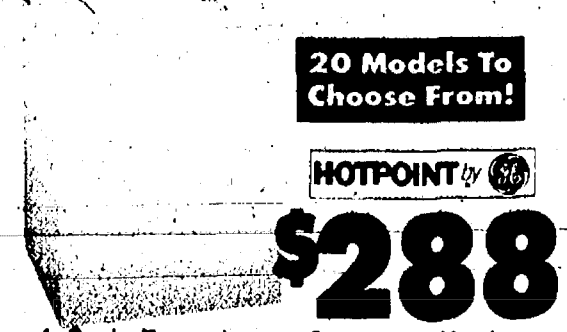

20 Models To  
Choose From!

**HOTPOINT** by **GE**

**\$288**

4-Cycle Extra Large-Capacity Washer

•3 wash/rinse temperatures •2 water levels •FlexCare™ agitator •Durable basket •Self-cleaning filter (VVR1040TWB) #04199

4 Cycle Dryer

#04197

\$229

# KITCHEN & BATH FAUCETS



**PEERLESS  
FAUCET**

*The Do It For Yourself Faucet.*

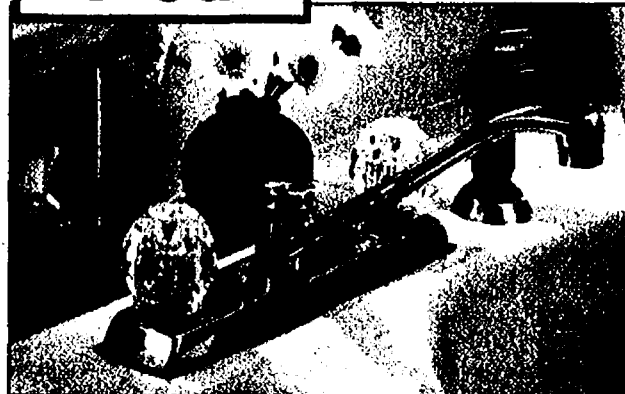

**PEERLESS  
FAUCET**

**\$59<sup>82</sup>**

**Chrome  
Kitchen Faucet**

•Clear acrylic handles •With sprayer  
•Limited lifetime warranty #42151



**PEERLESS  
FAUCET**

**Chrome  
Bath Faucet**

•With pop-up drain •Limited  
lifetime warranty •Acrylic  
handle #42349



**PEERLESS  
FAUCET**

**White Single-Handle  
Bath Faucet**

•With pop-up drain •Limited  
lifetime warranty #11263



**PEERLESS  
FAUCET**

**\$69<sup>98</sup>**

**Chrome  
Tub &  
Shower  
Faucet**

•Single  
control  
•Limited  
lifetime  
warranty  
#42511

**MOEN**

*Buy It For Looks. Buy It For Life.*

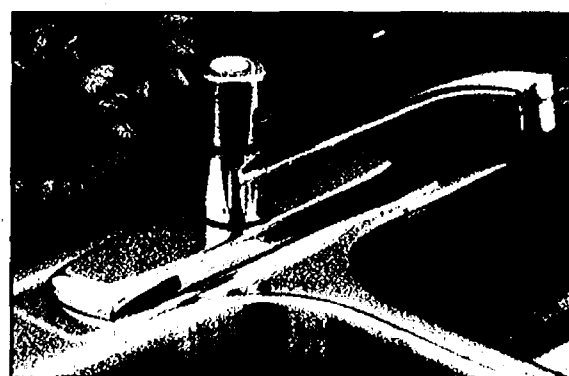

**MOEN**

**\$65<sup>45</sup>**

**Chrome  
Single Control Kitchen Faucet**

•ADA approved •Limited lifetime  
warranty #B4388

With Sprayer #B4515 \$79.45

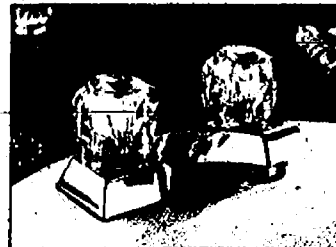

**MOEN**

**Chrome  
Bath Faucet**

•Limited lifetime warranty  
•Acrylic handles #27370

With Pop-Up Drain  
#27371

\$44.95

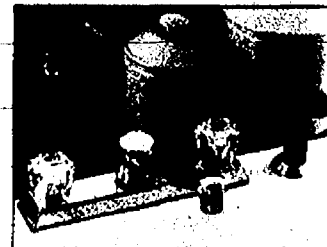

**MOEN**

**Chrome  
Kitchen Faucet**

•With sprayer •Acrylic handles  
•Limited lifetime warranty  
#27367



**MOEN**

**Polished  
Brass Bath Faucet**

•With pop-up drain •Limited  
lifetime warranty  
#27385



**PRICE PFISTER**

*The Pfabulous Pfauet  
With The Pfunny Name®.*

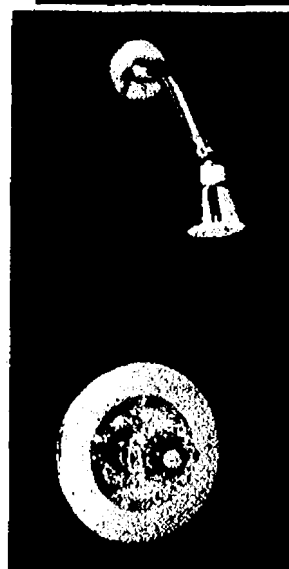

**\$64**

**Single-Control  
Shower Set**

•Chrome/acrylic •Brass  
construction •Limited  
lifetime warranty #48597



**\$74<sup>50</sup>**

**Chrome Finish Brass  
Bath Faucet**

•With pop-up drain •Porcelain  
lever handles •Limited lifetime  
warranty #26001

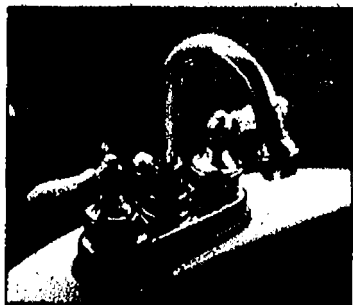

**\$92**

**Hi-Arc Chrome  
Bath Faucet**

•4" centerset •Porcelain  
lever handles •Energy-  
saving aerator •Limited  
lifetime warranty #11078

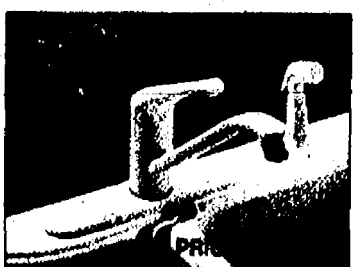

**\$109**

**White  
Kitchen Faucet**

•With sprayer •European-style  
loop handle •Brass faucet body  
•Limited lifetime warranty  
#26683

**STERLING**

*The Perfect Faucet  
For Your Home.*

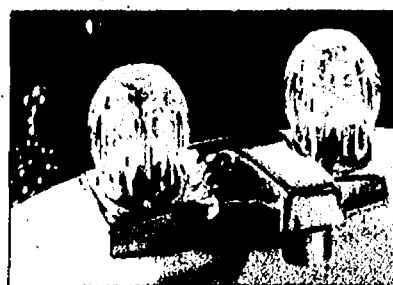

**STERLING**

**\$121<sup>4</sup>**

**Chrome Finish Bath Faucet**

•5 year limited warranty •Acrylic  
handles #24913



**\$28<sup>88</sup>**

**Chrome Twin Handle  
Bath Faucet**

•With pop-up drain •Acrylic  
lever handles •5 year warranty  
#31336



**\$44<sup>88</sup>**

**Chrome Hi-Rise  
Kitchen Faucet**

•With sprayer •Decorative  
and functional •Limited  
lifetime warranty #30965

Over 200  
Faucet Styles  
In Stock &  
Over 10,000  
Available  
Through  
Special Order

**STERLING**

**\$56<sup>42</sup>**

**Chrome  
2 Valve Tub &  
Shower Set**  
•10 year limited  
warranty •Acrylic  
handles #24869

**3 Valve Faucet**  
15 Yr. Limtd. Warr.  
#24873 \$61.03

**NOBODY BEATS OUR PRICES. GUARANTEED!**

**13**



### WHY THE BEST IS BETTER! KOHLER<sup>®</sup> WELLWORTH TOILET

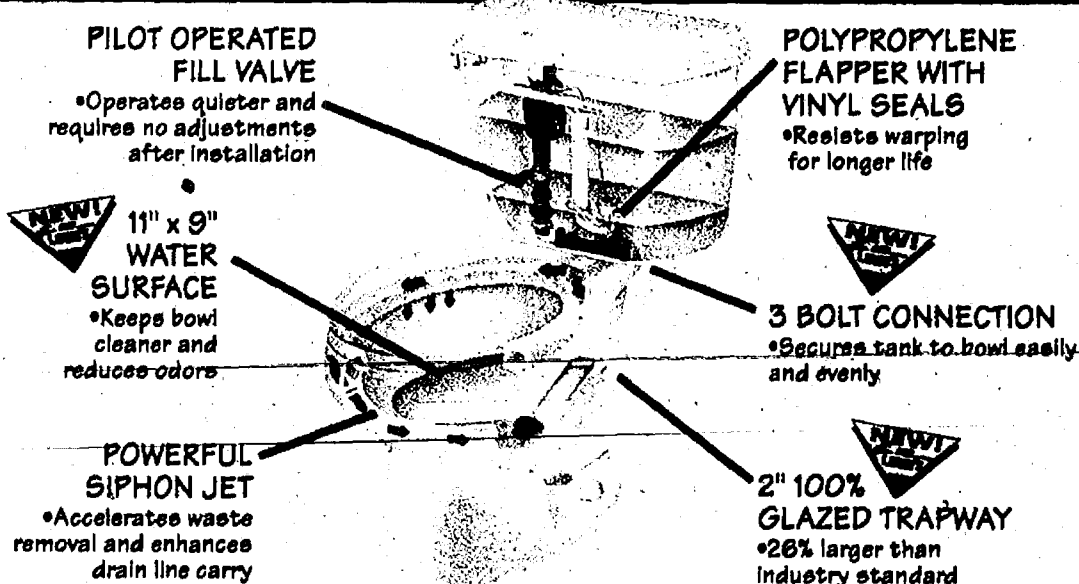

THE BOLD LOOK OF **KOHLER**. IN STOCK AT LOWE'S!

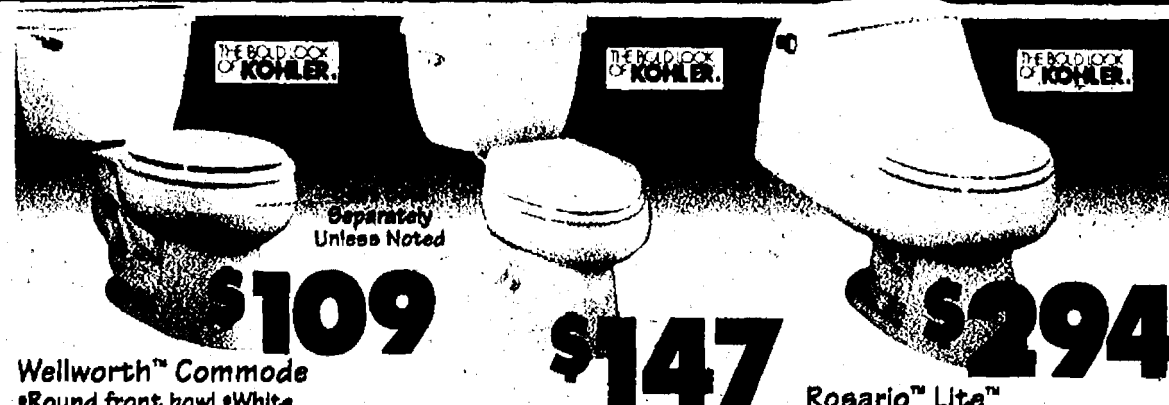

#### Wellworth<sup>™</sup> Commode

• Round front bowl • White  
• Vitreous china #55137,258

Almond Wellworth Commode  
#55767,79 \$144

#### Wellworth<sup>™</sup> Commode

• Elongated front bowl • White  
• Strong gravity flush • Vitreous china #55258,398

#### Rosario<sup>™</sup> Lite<sup>™</sup> One Piece Commode

• Vitreous china • White • Round front bowl • Seat included #21460

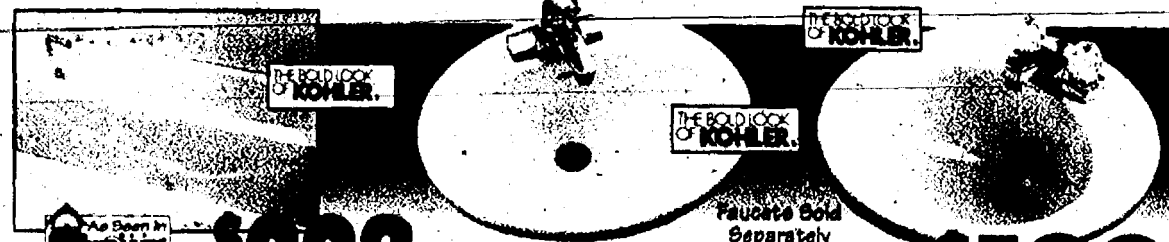

#### 5' White Villager<sup>™</sup> Tub

• Cast iron with easy-to-clean enamel  
#21202,3

Almond #21204,5 \$269

19" x 16" White Oval Farmington<sup>™</sup> Bath Sink  
• Self-rimming #21344

19" Round White Brookline Bath Sink  
• Vitreous china • Self-rimming  
• 4" faucet centers #21419

### UNIVERSAL RUNDLE

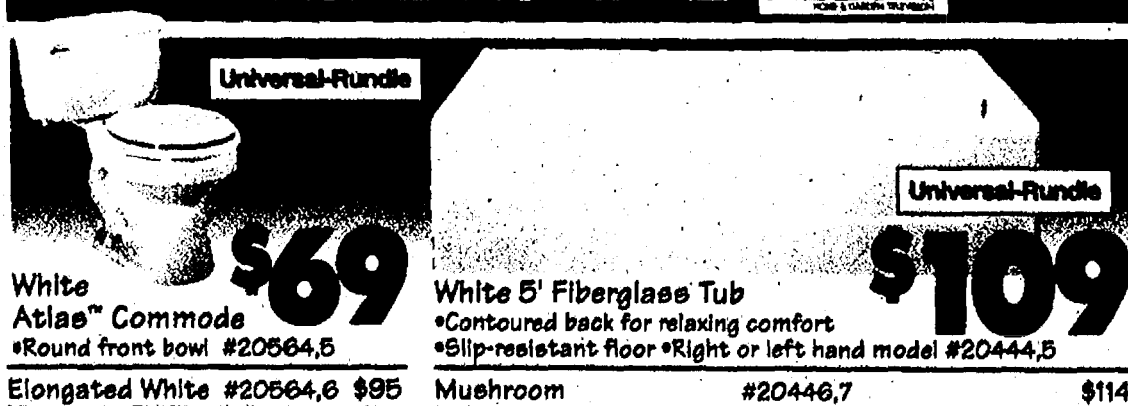

White Atlas<sup>™</sup> Commode  
• Round front bowl #20564,5

Elongated White #20564,6 \$95

White 5' Fiberglass Tub  
• Contoured back for relaxing comfort  
• Slip-resistant floor • Right or left hand model #20444,5

Mushroom #20446,7 \$114

You'll Find A Complete Selection Of Fiberglass Tubs & Showers In A Variety Of Sizes & Colors

#### Tub/Shower And Shower Units

• Gelcoat fiberglass provides a durable, glossy finish

32" Shower, White	#20124,383	\$189
36" Shower, White	#20112,381	\$199
48" Shower, White	#20117,379	\$199
32" Shower, Mushroom	#20127,384	\$199
36" Shower, Mushroom	#20114,382	\$209
48" Shower, Mushroom	#20121,380	\$214
1 Piece Tub/Shower, White	#20231,32,20396,97	\$195
2 Piece Tub/Shower, White	#20086,67,375,76	\$288
2 Piece Tub/Shower, Mushroom	#20072,73,377,78	\$299
3 Piece Tub/Shower, White	#20580,81,27330,31	\$343

\*Brand Name May Vary  
Based On Store

### PLUMB PAK



#### Toilet Wall-Mounting Kit

• Teflon<sup>®</sup> tape • Wax ring • Angle stop • Sure-grip flange • 3/4" adapter bushing • 1/2" water supply tube #22743

#### Triplexer 1/2 Pack Bath Drain Kit

• Linkage adjusts from 14" to 21 1/2" #20558



Plumb Pak

**\$1092**

#### Kitchen Sink Strainer

• Stainless steel • "Twist 'N Lock" basket #26112



Plumb Pak

**\$1488**

#### Anti-Scald Shower Valve Insert

• Easily inserts into existing shower unit • Includes wrench for fast installation #11919



Plumb Pak

**\$3379**

#### Dishwasher Installation Kit

• Dishwasher hook-up and water supply items included #28639

# INSULATION



R-VALUE: The higher the R-value, the greater the insulating power. Ask a Lowe's salesperson for the fact sheet on R-values.

6" Thick x 15" Wide Faced R-19 Insulation

\*For floors and 2 x 6 walls •48.96 sq. ft. roll •Includes facing to form a vapor barrier #13581

6" x 23" #13582 \$20.36

**\$1328**  
Roll



**\$1384**  
Roll

8 1/4" Thick x 16" Wide R-25 Unfaced Insulation  
•33.33 sq. ft. roll •Revolutionary ultracompact Miraflex™ doesn't itch like regular fiberglass insulation •Easy to handle and install •Poly wrapped and rolled tighter to make handling and transporting easier #13354



**\$397**

12 Ounce

Great Stuff® Insulating Foam

\*Fills, seals and insulates cracks and openings #13617

20 Oz. #13618 \$6.61



Easy Clean Up!

**\$419**

12 Ounce

DAPTEx™ Latex Foam Sealant

\*Seal gaps, holes, crevices etc. •Soundproofs and insulates #86153

# LADDERS

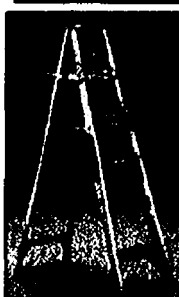

\*Load Capacity

**\$3577**

6' 200 Lb.\* Aluminum Step Ladder #98136

4' 200 Lb.\* #98188 \$29.92

8' 225 Lb.\* #98138 \$75

6' 250 Lb.\* #98140 \$71.44

8' 250 Lb.\* #98142 \$98.72



\*Load Capacity

**\$64**

6' 250 Lb.\* Fiberglass Stepladder •Lighter and stronger than wood #98148

8' 250 Lb.\* #98195 \$94.67

8' 300 Lb.\* #98150 \$126.38



\*Load Capacity

We Offer A Wide Selection Of Ladders To Meet Your Construction Or Home Improvement Needs

WERNER

**\$47**

16' 200 Lb.\* Aluminum Extension Ladders #98154

20' 200 Lb.\* #98156 \$84

24' 200 Lb.\* #98158 \$111

28' 200 Lb.\* #98160 \$144

32' 250 Lb.\* #98169 \$234

40' 250 Lb.\* #98171 \$299



HOW TO CHOOSE THE RIGHT LADDER

200 Lb. Duty Rating For general light-duty household use.

225 Lb. Duty Rating For medium commercial uses, like painting or light maintenance work.

250 Lb. Duty Rating For heavy-duty industrial use.

300 Lb. Duty Rating For extra heavy-duty industrial use.

**\$149**

16' 250 Lb.\* Fiberglass Extension Ladder

\*Won't conduct electricity #97109

20' 250 Lb.\* #97112 \$172

24' 300 Lb.\* #98175 \$214

28' 300 Lb.\* #98177 \$255

# GARAGE DOOR OPENERS



STANLEY

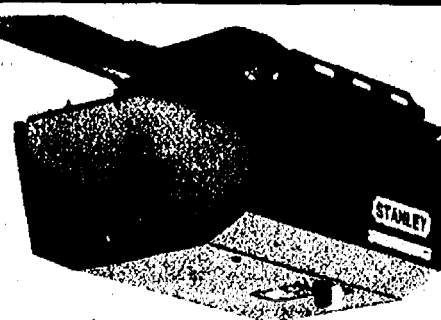

1/2 HP Standard Garage Door Opener

\*Includes 1 hand transmitter •5 year motor warranty •Chain drive #12640

**\$129**



1/2 HP Garage Door Opener

\*Intellicode™ security •Safe-T-Beam® system •One piece screw drive for added strength and security •5 minute automatic lighting •Easy installation •5 year limited warranty #18694

**\$178**

Intellicode™ Access Security System Prevents Theft By Eliminating Duplication Of Your Opener's Signal. Intellicode™ Keeps The Opener From Responding To The Same Radio Signal More Than Once.

GENIE



**\$2296**

Key Ring Remote

\*Compact, fits in pocket or purse •Set your own security code •Includes battery #11917

GENIE



**\$2997**

Wireless Keypad Garage Door Opener Remote Control

\*Compatible with all Genie® and Lift-A-Door® brand systems featuring 85 and 95 series remote controllers #61848

Easy Installation

GENIE

Nobody Beats Our Prices. GUARANTEED!

GENIE

**\$239**

1/2 HP Garage Door Opener

\*Intellicode™ security •Safe-T-Beam® system •Includes three-button remote control and a two-button mini-remote control •Includes three function wall console and universal keyless entry system •One-piece screw drive •Easy installation •Limited lifetime warranty #18876



Two-Button Garage Door Remote Control With Intellicode®

\*Prevents theft by eliminating access code duplication #62124

GENIE



Universal Garage Door Remote Control System •Includes remote control and receiver #61882

**\$3996**

**\$3761**

NOBODY BEATS OUR PRICES. GUARANTEED!\*

15



# LOWE'S<sup>®</sup> KNOWS INTERIOR & EXTERIOR DOORS

Home Improvement Warehouse

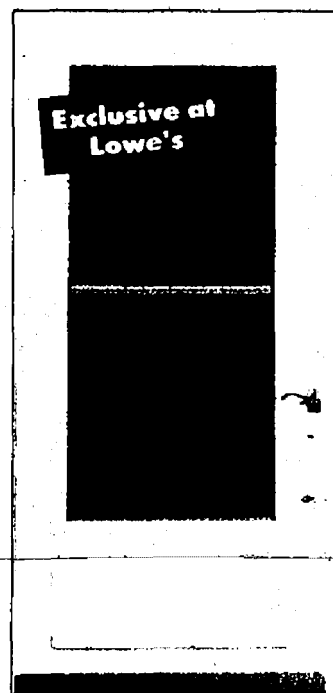

Exclusive at  
Lowe's

**\$176**

32" White  
Wood-Core Storm Door  
•Brass keyed lever lockset •Brass  
bottom sweep expander #16735

36" **\$180**  
#16734

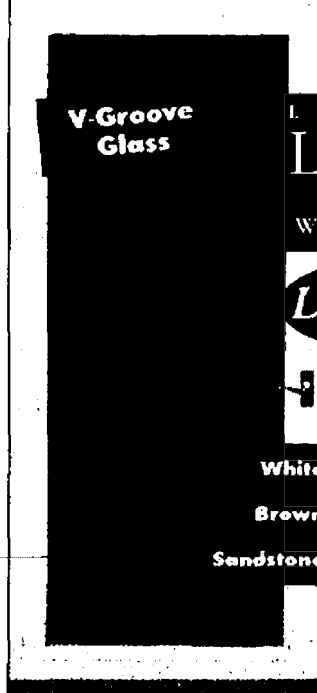

V-Groove  
Glass

**\$190**

36" Fullview  
Wood-Core Storm Door  
•V-groove glass •Brass accent  
frame surrounding glass  
•Weather-stripping with vinyl  
sweep •Won't twist, rattle, warp,  
sag or dent #16200,2,3

ALL OF  
THESE  
DOORS  
HAVE

LIMITED  
Lifetime  
Plus  
WARRANTY  
**LARSON**

White  
Brown  
Sandstone



White  
Almond

**\$194**

32" Classic View Storm Door  
•1/2" frame •Self-storing window  
and frame •Solid brass lever  
with keyed lock # 03785,997

36" **\$198**  
#04019,21

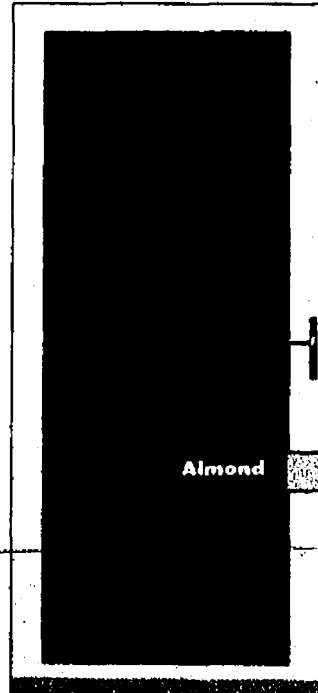

Almond

**\$200**

36" Classic View  
Storm Door  
•1/2" heavy-gauge aluminum  
frame •Full screen assures  
maximum ventilation  
•Insulating foam increases  
energy efficiency #40557,8

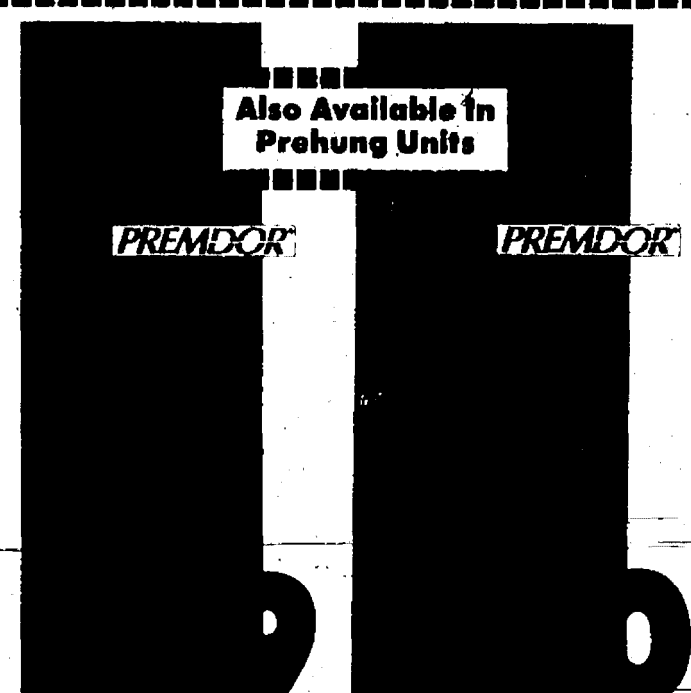

Also Available in  
Prehung Units

**PREMDOR**

**PREMDOR**

24" Lauan Interior Door  
•Ready to paint or stain  
•80" high •1 1/2" thick #10690

24" Molded Interior Door  
•6 panel design with the look  
and feel of wood grain  
•80" high •1 1/2" thick #10973

28" <b>\$21</b>	32" <b>\$23</b>	28" <b>\$32</b>	32" <b>\$38</b>
30" <b>\$22</b>	36" <b>\$24</b>	30" <b>\$35</b>	36" <b>\$40</b>

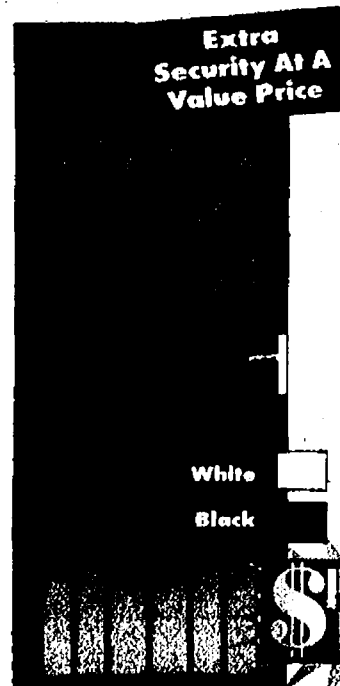

Extra  
Security At A  
Value Price

White  
Black

**\$214**

32" Security Storm Door  
•Tamper-proof hinges •Brass lever  
and keyed dead bolt #36952,4

36" **\$218**  
#36953,5



ALL OF  
THESE  
DOORS  
HAVE

LIMITED  
Lifetime  
Plus  
WARRANTY  
**LARSON**

White  
Quantities  
Last

**\$218**

36" V-Groove Fullview  
•White •Tempered safety glass  
with decorative V-groove border  
•Polished brass lever latch  
•Dead-bolt lock with key  
•Solid wood core #16178



36" Triple-Track Storm Door  
•Allows simultaneous top and  
bottom ventilation #11118

36" White **\$224**  
#10547

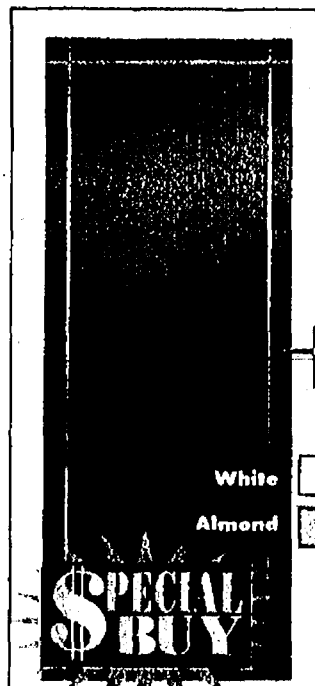

White  
Almond

**\$234**

36" Storm Door  
•1/2" thick heavy-gauge  
aluminum frame •Foam-filled  
for extra insulation •Solid  
brass lockset •Premium  
weatherstripping #04271,604

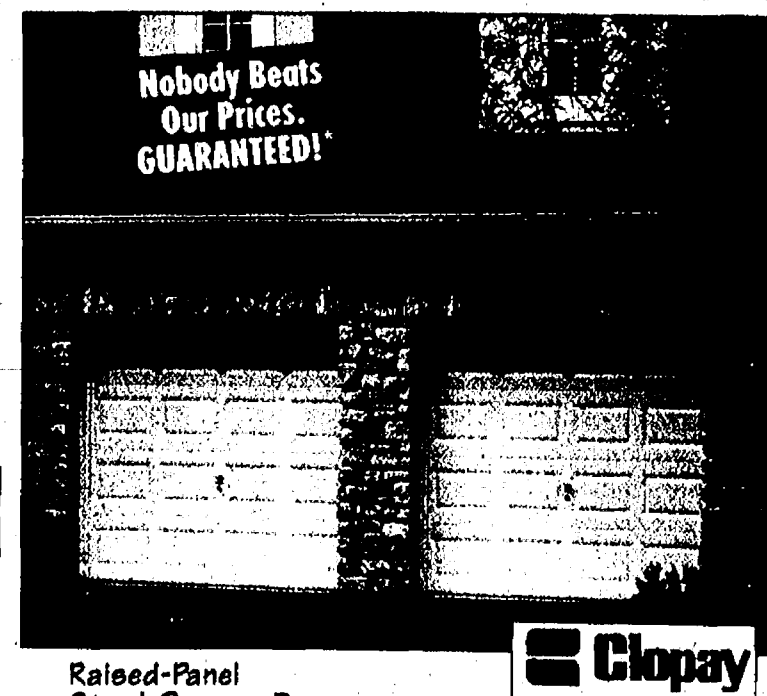

Nobody Beats  
Our Prices.  
GUARANTEED!

**Clopay**

Raised-Panel  
Steel Garage Door

•Prepainted white woodgrain texture •Nylon rollers for  
smooth operation •Hardware included

	Non-Insulated	Insulated
8' x 7'	<b>\$174</b> #09746	<b>\$254</b> #34703
9' x 7'	<b>\$189</b> #11631	<b>\$264</b> #34704

# KWIKSET® LOCKSETS

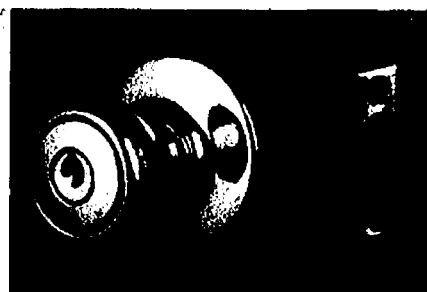

**Polished  
Brass Finish**

**Kwikset.  
\$1063**

## Tylo Entry Lockset

•A functional, affordable lock that is ideal for new or remodeled constructions •Keyed exterior, turn button interior #61391

Tylo Dummy	#61384	\$3.97
Tylo Passage	#61389	\$7.35
Tylo Privacy	#61390	\$8.22

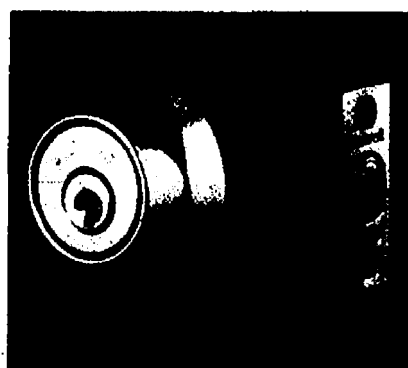

**Kwikset.**

**\$1153**

## Single Cylinder Deadbolt

•Polished brass finish •1" throw for superior protection •Keyed exterior, turn-latch interior •10 year mechanical/5 year finish warranty #61318

Single Cylinder Antique Brass	#61320	\$12.49
Double Cylinder Polished Brass	#61319	\$14.68
Double Cylinder Antique Brass	#61321	\$15.64

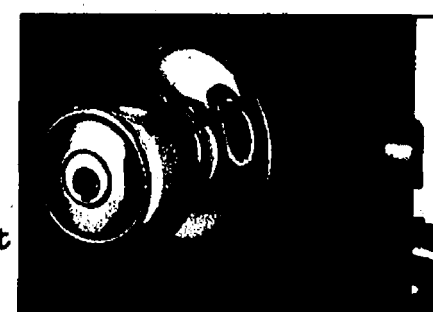

**Kwikset.**

**\$1184**

## Polo Entrance Lockset

•Polished brass finish •One of America's most popular locksets for new and remodeled construction •Keyed exterior lock, turn latch interior #61343

Polo Passage	#61345	\$9.87
Polo Privacy	#61344	\$10.46

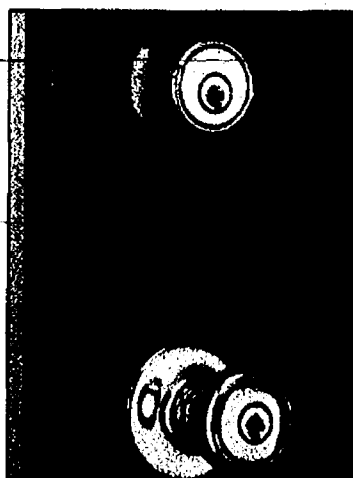

**Kwikset.**

**\$2114**

## Tylo Front/Back Lockset Deadbolt Combo Pack

•Polished brass finish •Both keyed alike •Includes 4 keys •Both can be installed in existing holes •Deadbolt has 1" throw and revolving cylinder guard to defeat attacks with wrenches #60376

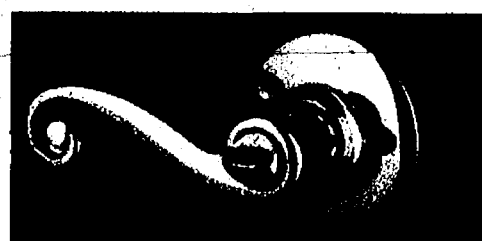

**Kwikset.**

**\$2143**

## Lido Entry Leverset

•Polished brass finish #61277,8

Lido Lever Passage	#61271,2	\$17.78
Lido Lever Privacy	#61273,4	\$18.62



**Nobody Beats  
Our Prices.  
GUARANTEED!**

**Kwikset.**

**\$6571**

## Pilgram Solid Brass Front/Back Handleset

•Polished brass finish •One-piece design #78490

# WEISER BRILLIANCE® LOCKSETS



**WEISER LOCK**

**\$1358**

## Richmond Front/Back Doorknob

•Easy installation #63561

Bed/Bath	#64482	\$9.98
Hall/Closet	#64878	\$8.56

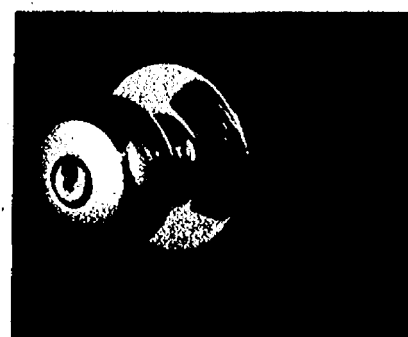

**All Weiser  
Brilliance™  
Feature Lifetime  
Anti-Tarnish Finish**

**WEISER  
LOCK**

**\$1494**

## Fairfax Front/Back Doorknob

•Keyed locking doorknob set •Easy installation #65503

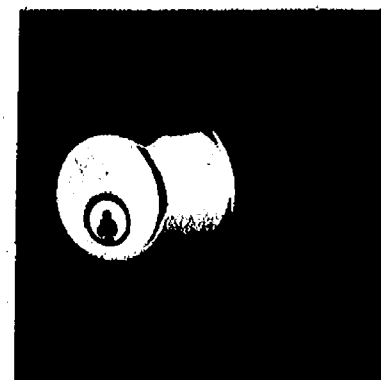

**WEISER  
LOCK**

**\$1793**

## Polished Brass Deadbolt

•Single cylinder #64452

Polished Brass Double Cylinder Deadbolt	#64453	\$24.94
---	--------	---------

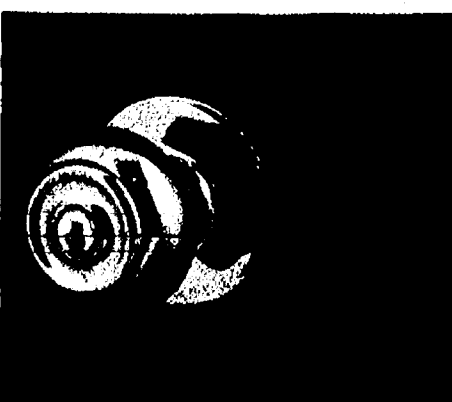

**WEISER  
LOCK**

**\$2254**

## Phoenix Knobset

•Stylish design •Perfect for modern or traditional settings #64519

Polished Brass Bed/Bath	#64518	\$15.88
Polished Brass Hall/Closet	#64517	\$13.88

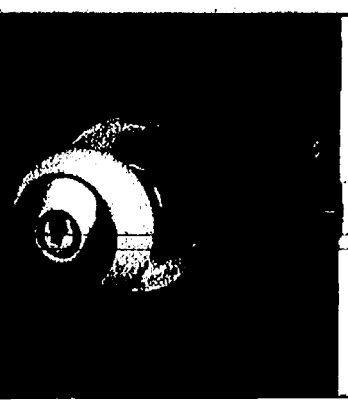

**WEISER  
LOCK**

**\$2297**

## Troy Front/Back Doorknob

•Sleek, modern style •Lifetime anti-tarnish finish #64451

Troy Bed/Bath	#64449	\$15.94
Troy Hall/Closet	#64450	\$13.72

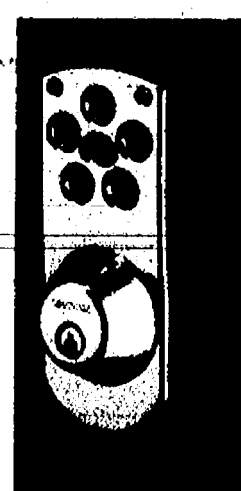

**Easy To Install – No  
Wiring Necessary!**

**\$8583**

## Polished Brass Powerbolt™ Electronic Deadbolt

•Use code to unlock, press button to lock •Includes 2 keys for back-up •Includes hardware #53074

**NOBODY BEATS OUR PRICES. GUARANTEED!\***



AS SEEN ON HGTV HOME & GARDEN TELEVISION

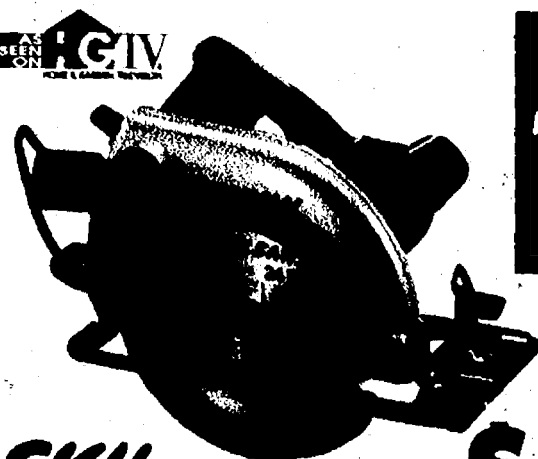

17  
Different  
Models Of  
Circular  
Saws In  
Stock!

SKIL

\$59

7 1/4" Circular Saw

•10 amp; 5,000 rpm •2.5 HP •Die cast aluminum blade guards  
•Rear depth adjustment lever •Directional dust chute •Adjustable  
line-of-cut indicator •Includes carbide blade #36346

Thousands Of Tools  
& Accessories  
To Choose From

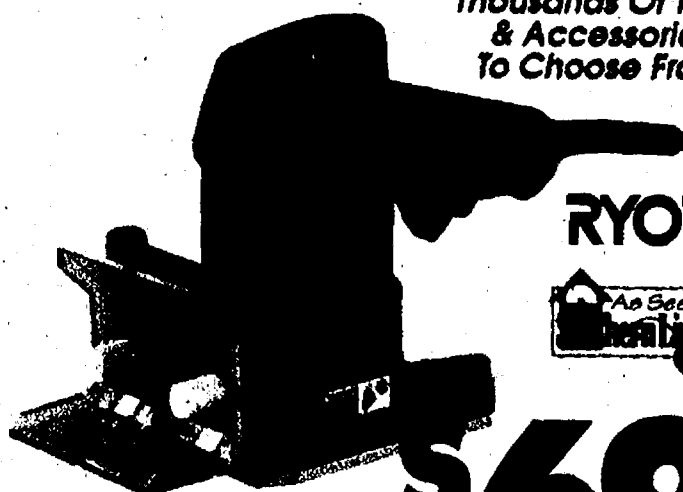

RYOBI

As Seen In HGTV HOME & GARDEN TELEVISION

\$69

Compact  
Biscuit Joiner

•Great for picture frames and small joints •Reversible fence  
for 90° and 45° •Uses R1, R2 and R3 biscuit sizes #61743



Makita

AS SEEN ON HGTV HOME & GARDEN TELEVISION

\$121

7 1/4"  
Heavy-Duty  
Circular Saw  
With Case

•13 amp; 5,800 rpm  
•Ball and needle bearing  
construction •Well  
balanced for better control •Double insulated for safety •Includes  
carbide-tipped blade #99129

balanced for better control •Double insulated for safety •Includes  
carbide-tipped blade #99129

WARRIOR

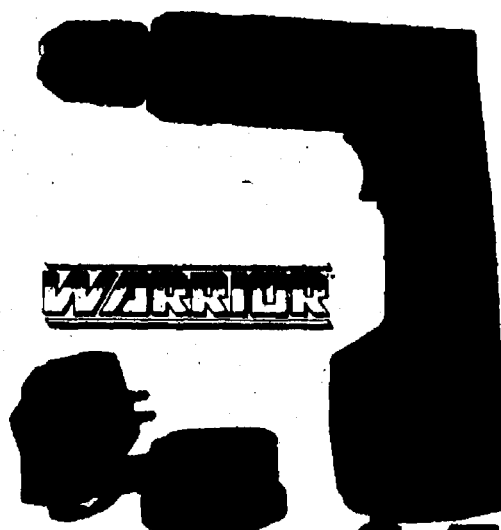

Includes  
Battery  
&  
Charger

9.6 Volt, 3/8" VSR  
Cordless Drill/Driver

•0-700 rpm •5 position clutch #70585

\$49.98

Nobody Beats  
Our Prices.  
GUARANTEED!



RYOBI

\$89.99

12 Volt, 3/8"  
Drill/Driver Kit

•0-300/0-1100 rpm •Includes  
charger, 2 batteries, two double-  
ended bits and heavy-duty  
carrying case •6 clutch settings  
#02638



Makita

\$99

9.6 Volt, 3/8"  
VSR Cordless  
Drill/Driver Kit

•0-700 rpm •Keyless chuck •Includes charger  
and 2 batteries •Weighs only 3.1 lbs. for better control •6 torque  
settings for a variety of fastening applications •Electric brake for  
fast chuck stoppage •Conveniently located reversing switch for  
removing screws #12366



SKIL

61 Different Models Of  
Drills In Stock!

\$29.99

3/8" Drill

•3.2 amp; 0-2,500 rpm •Single speed reversing  
•Lock-on button •3/8" keyed chuck •Comfortable grip  
•Chuck key stores in handle #45897



RYOBI

Variable Speed  
Reciprocating Saw With Case

•6 amp; 0-2,300 spm •Pivoting shoe •D-type handle  
with lock-on button •Includes blade #70208

\$94



Makita

You'll Find  
Everything You  
Need To Set  
Up Your  
Work Shop

8 1/4"  
Table Saw

•12 amp; 4,500 rpm •Quick and accurate  
depth and angle setting •Positive stops at  
45° and 90° #23632

\$297.96

# COMPRESSORS & GENERATORS

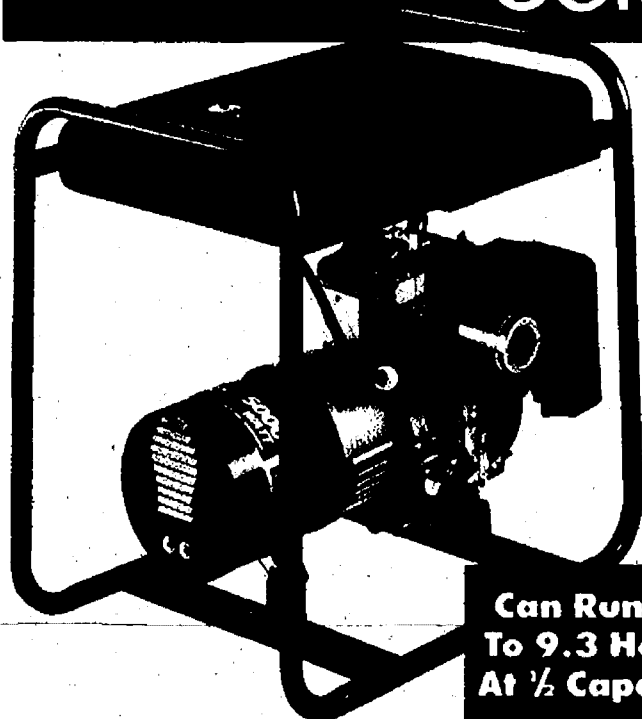

Can Run Up  
To 9.3 Hours  
At 1/2 Capacity

DEVILBISS

10 HP 5,000 Watt  
Generator

•7 gallon fuel capacity •Cast iron cylinder sleeves for long life  
•Circuit breaker for protection against power surges #70546

**\$498**

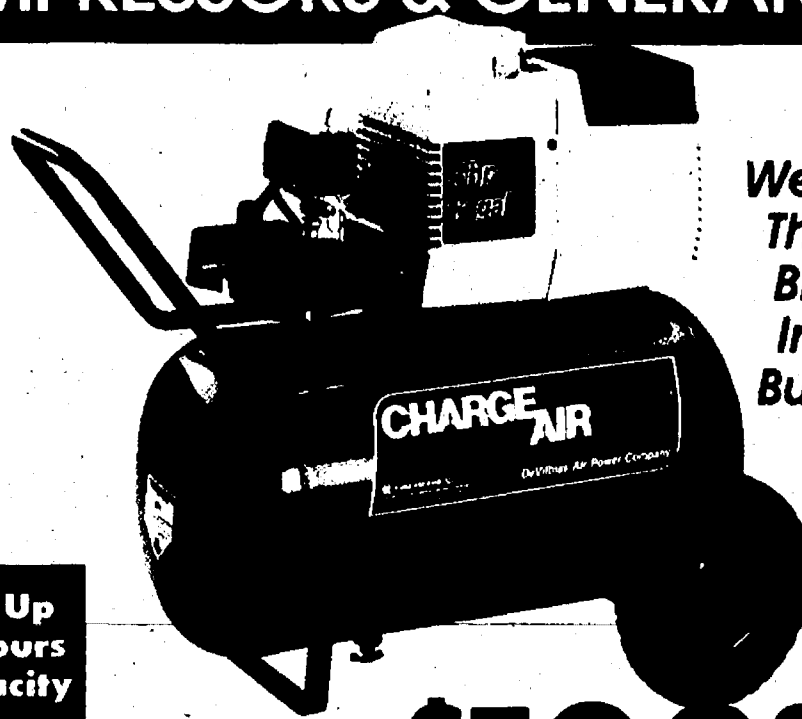

DEVILBISS

4 HP 12 Gallon  
Oil-Free Air Compressor

•125 psi maximum pressure •Advanced engineering eliminates belts  
and pulleys •Automatic thermal overload protectors prevent low  
voltage motor damage •Includes regulator and two gauges #70483

**\$199<sup>96</sup>**

We Carry  
The Top  
Brands  
In The  
Business

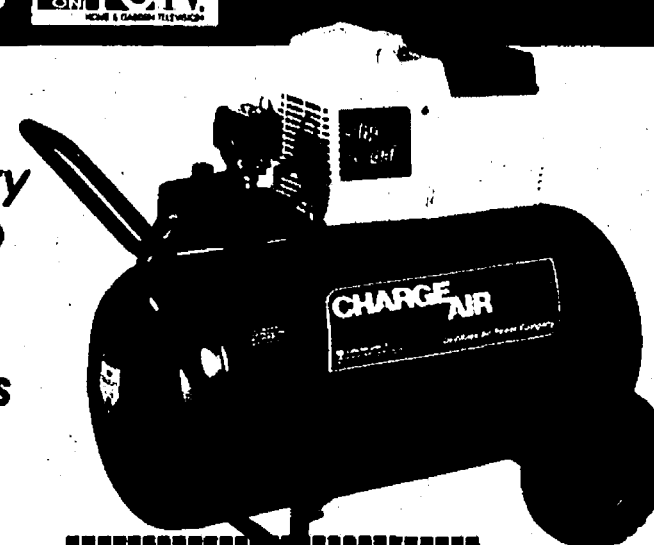

Air Compressors Can Be  
Used To Remove Dirt,  
Leaves & Sawdust

DEVILBISS

5 HP 20 Gallon  
Oil-Free Air Compressor

•125 psi •Maintenance free •Auto thermal overload protectors  
•Includes regulator and two gauges #70522

**\$249**

## TOOLS & MORE

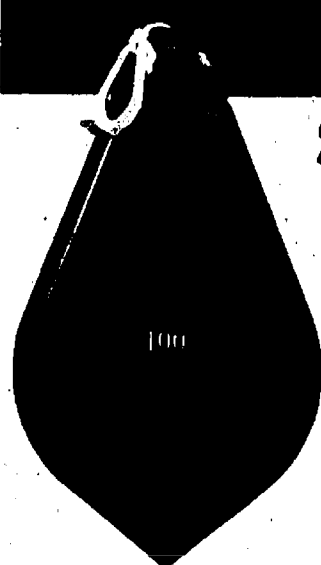

**Starrett**  
**\$5<sup>93</sup>**

100' Hi-Viz Reel Fast™  
Chalk Line

•3/4 to 1.0 rewind ratio •Press-in handle  
lets out line, while handle is locked in  
place #77027



**Lufkin**  
**\$9<sup>97</sup>**

25'  
Tape Measure

•17% thicker blade •Quad Hook™ and  
for longer blade life •Stud and  
true markings every 16" and  
19.2" #00794

Nobody Beats  
Our Prices.  
GUARANTEED!

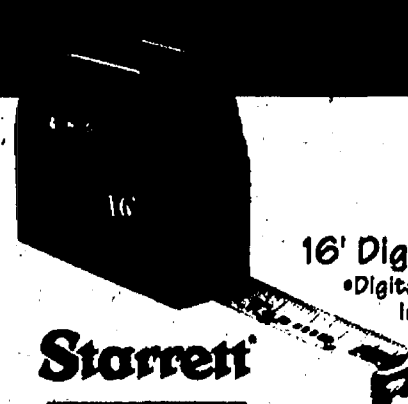

**\$19<sup>87</sup>**

16' Digitape

•Digital reading is displayed when blade  
is extended •Large digital figures  
eliminates errors •Automatic  
self-calibration ensures  
consistent accuracy •Auto  
shut-off #12557

**Starrett**

We Carry  
The Best  
Brands In  
The Business

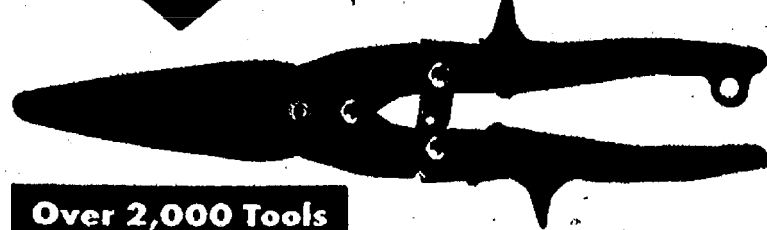

Over 2,000 Tools  
& Accessories  
IN STOCK!

**COOPER**

Long  
Blade Snips

•3" cutting blade •Cuts up to 20 gauge steel  
•Non-slip, serrated jaws •Textured grips #83358

**\$12<sup>93</sup>**

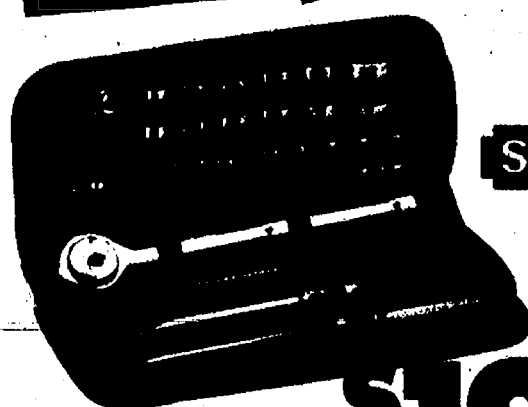

**STANLEY**

Mechanic's Tool Set

•Perfect set for home, car, boat or camper •Includes 1/2" and 3/8" drive sockets and ratchet, spark plug socket  
and 2 screwdrivers •Zippered storage case #87689

**\$19<sup>96</sup>**

22 Piece

To Keep  
Wood From  
Splitting,  
Blunt The  
Point Of Each  
Nail With  
Your Hammer  
So The Nail  
Will Crush,  
Not Split, The  
Wood

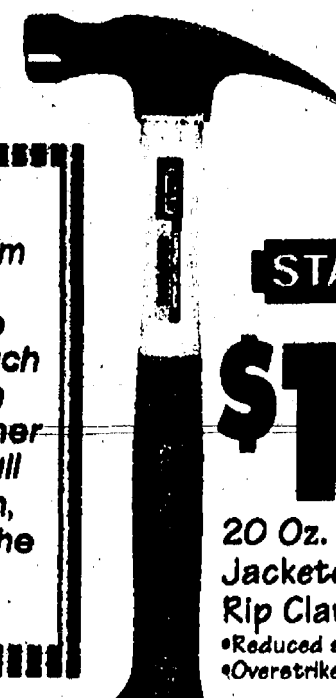

**STANLEY**

**\$19<sup>94</sup>**

20 Oz.  
Jacketed Graphite  
Rip Claw Hammer

•Reduced shock and vibration  
•Overstrike protection #26184

You'll Find  
Every Tool  
You Need -  
For Less!

NOBODY BEATS OUR PRICES. GUARANTEED!

19





Nobody Beats  
Our Prices.  
GUARANTEED!

Side Burner  
Is Great For  
Boiling,  
Frying Or  
Sautéing

**Char-Broil**

**\$299**

32,000 BTU  
Gas Grill

•527 sq. in. total cooking area •Heatwave® vertical mounted burner for restaurant quality rotisserie cooking •Includes electric rotisserie •Porcelain warming rack •Cast iron cooking surface #50867

Use Chips in Either Gas Or Regular  
Grills To Add A Distinctive Hickory Or  
Mesquite Flavor!



Hickory  
Chips

•Add hickory smoked flavor to foods #97390

2 Lb. Mesquite Chips  
#97392

**\$223**  
2 lb.

**\$218**

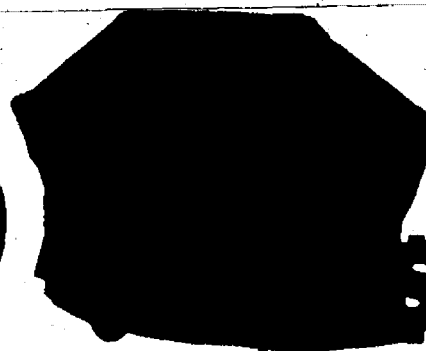

**Char-Broil**

**\$1994**

Deluxe Grill Cover

•Hunter green •65"W x 41"H x 21"D •Tear  
resistant •Includes storage bag #92962

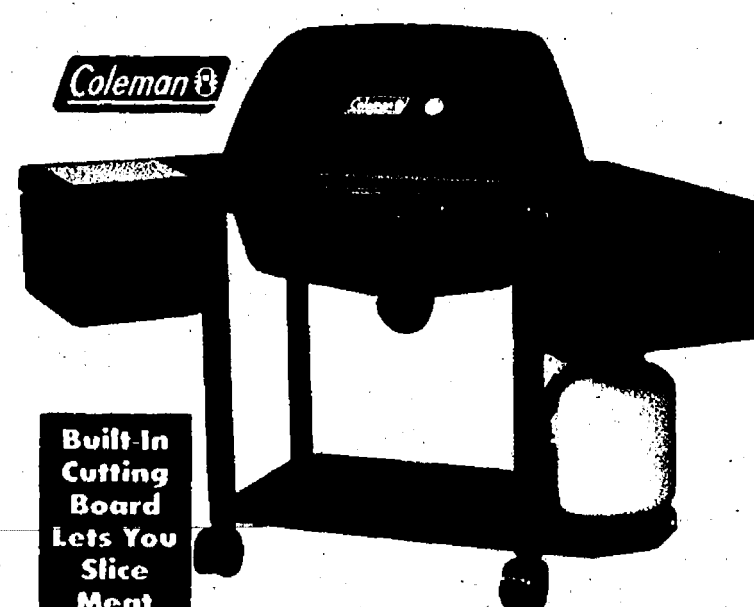

**Coleman**

Built-In  
Cutting  
Board  
Lets You  
Slice  
Meat  
Just Off  
The  
Grill!

**\$399**

35,000 BTU  
Gas Grill

With 8,000 BTU Side burner

•954 sq. in. total cooking area •Multi-functional, cast-iron cooking  
surface •Swing-out storage basket •5 year limited warranty  
#86477

## KIDS' PLAY SETS

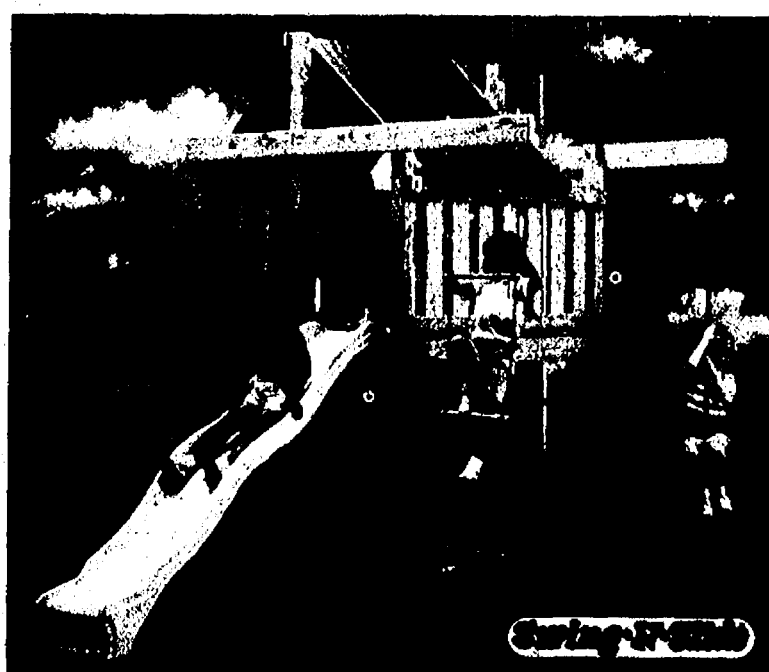

Hours Of Fun  
For The Kids!

**\$7696**

**Eagles Nest™ Clubhouse**

•Includes canopy, knotted climbing rope, 2 wooden ladders, tarp, 2  
story climbing ladder, assembly plane and hardware kit •Pattern calls  
for no miter cuts •Freestanding •Designed for future expansion  
•Lumber and nails sold separately #04647



Swing Hangers  
Sold Separately

Belted  
Swing Seat  
•Sturdy •2  
"ouchless"  
chains #04758

**\$1456**



8' Cool  
Wave Slide  
•High-density polyethylene stays  
cool in the summer •One-piece  
construction #04650

10' Cool Wave Slide  
#04663

**\$7444**

**\$107**



Large Enough  
To Hold Up  
To 2 Children

**\$8498**

**Helicopter Swing**

•Moveable play propeller  
•Colorful plastic •Weight  
limit 150 lbs. #04844

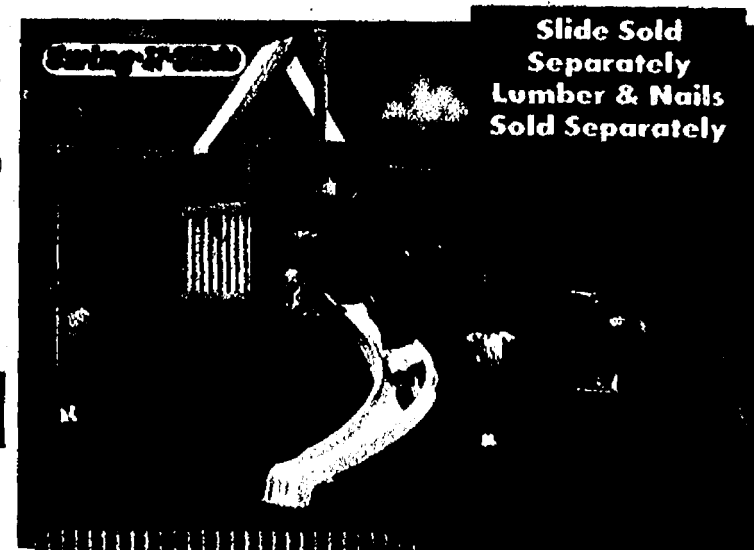

Slide Sold  
Separately  
Lumber & Nails  
Sold Separately

**\$125**

**Competitor Kit**

•Assembly plane, 2 belted  
swings and pair of rings with  
"ouchless" chains, frame  
braces and brackets, multi-  
color tarp, hardwood dowels  
and hardware kit •Expandable  
•Safe and durable #04842

Invest In  
Family Fun

Putting Up A Play  
Center Is A  
Project That Will  
Provide Years Of  
Entertainment

# GARDENING ESSENTIALS



Easy  
To  
Clean

HUDSON.

**\$17.67**

**2 Gallon Poly  
Leader® Sprayer**  
•One-piece thumb operated  
shut-off •Translucent tank  
#97795

AMES  
Tools & Garden Tools Since 1974

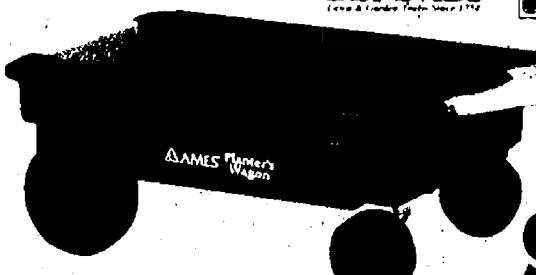

**\$49**

**Planter's Wagon**

•Fully assembled •Flat-bottom design ideal for  
transporting flower flats •Handle folds down for  
convenient seat •Front wheels rotate 360° for easy  
maneuverability #22871

**Protect  
Your Hands**  
Guard Against  
Bites, Stickers &  
Poison Ivy  
With Quality  
Work Gloves

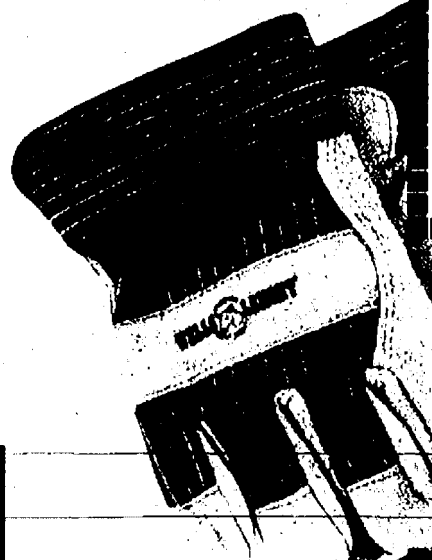

**\$32.70**  
pair

**Leather Palm  
Work Glove #75035**

Leather Glove  
#75587

**\$8.43**



HUDSON.

Use Separate Sprayers  
For Insecticides,  
Fungicides & Herbicides

**\$69.93**

**4 1/2 Gallon Bak-Pak®  
Poly Sprayer**

•Non-absorbent straps shaped  
to fit user's back •Brass piston  
pump #71555



**Extra-Wide  
Base Makes  
Cart Easy To  
Maneuver**

AMES  
Tools & Garden Tools Since 1974

**\$39.92**

**Easy Roller Plus®**

•250 lb. capacity •Recessed tool tray •30" high handle eliminates  
unnecessary bending •Great for a variety of gardening tasks #83300

## PLANT & PET PROTECTION

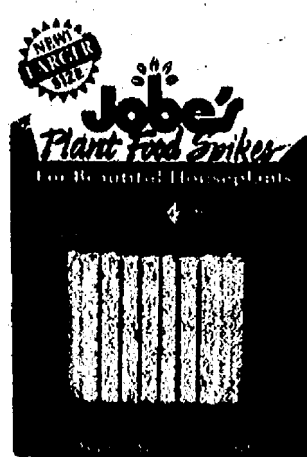

**Nobody Beats  
Our Prices.  
GUARANTEED!**

Easy  
Gardener

**98¢**  
50 Pack

**Bonus Pack  
Flowering Plant Food Spikes**  
•Continuous feeding for 60 days  
•Easy and convenient #93111

**Perfect For  
Protecting  
Plants**

**\$5.81**  
3'x24' piece

**Natural Burlap**

•Stops surface soil erosion •Protects shrubs  
from snow, ice, road salt and windburn #86903

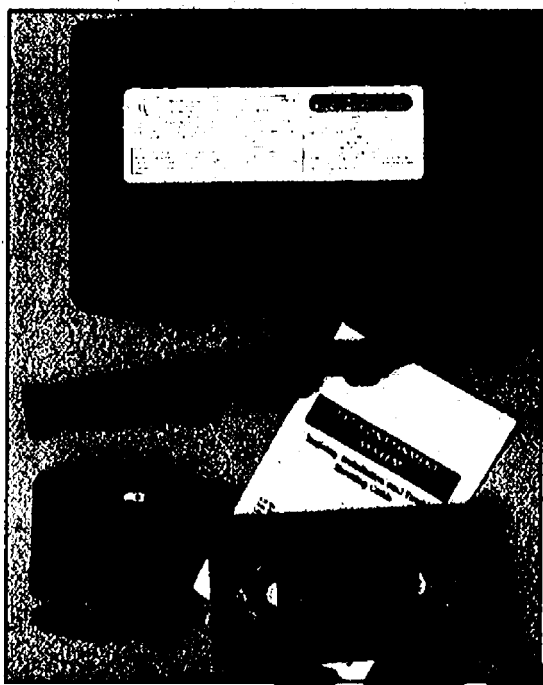

**No  
Need  
For  
Fence!**



**\$98.88**

**Pet Containment System**

•Transmitter encloses 25 acres #16356

Deluxe Radio Kit  
#16529

**\$197**

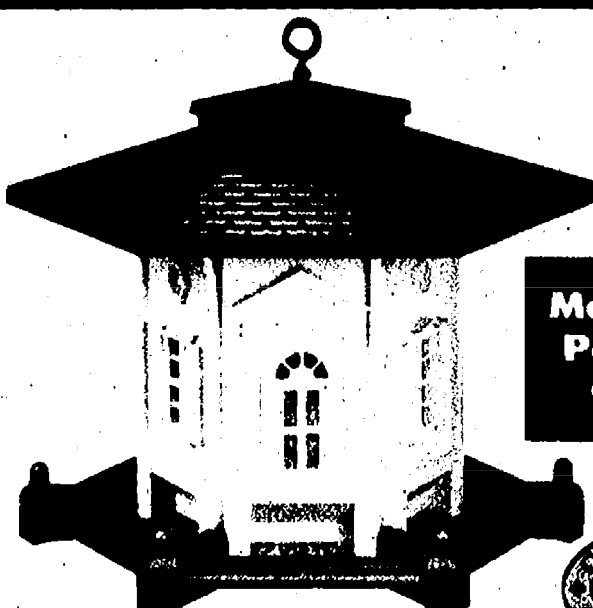

**Makes A  
Perfect  
Gift!**

**SPECIAL  
BUY**

**\$32.48**

**Wing Song®  
Colonial Bird Feeder**

•5 lb. seed capacity •Wide opening makes it easy to fill •Roof  
overhang and recessed feed tray protect seed from all weather  
conditions •Easy to hang •Can be pole-mounted •Accommodates  
many birds at a time •Made of easy-to-clean resin •Light color makes  
it easier to see birds as they feed (BF7) #31934

**NOBODY BEATS OUR PRICES. GUARANTEED!**

21



# LOWE'S KNOWS

Home Improvement Warehouse

## LAWN CARE



Scott's



Turf Builder® Fertilizer

**\$886**  
5,000 Sq. Ft.

• 29-3-4 formula • Greens quickly without surge growth or danger of burning  
• Greening lasts up to 2 months • Safe, consistent feeding in every granule • For use on all turf grasses #93006

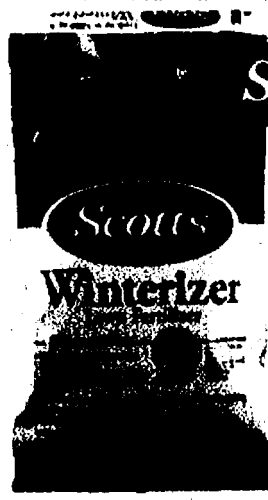

Scott's

Give Your Lawn A Strong Root System To Survive Winter Extremes

**\$898**  
5,000 Sq. Ft.

Winterizer Fertilizer  
• 22-4-14 formula • Helps prepare lawn for winter • Promotes stronger roots and quicker spring greening #93003

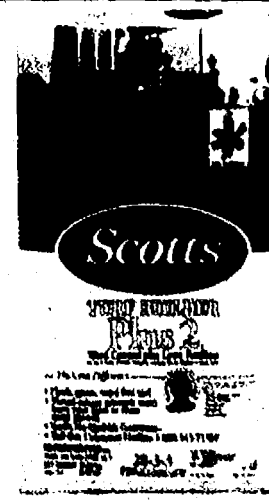

Scott's

Weed Control & Fertilizer In One Treatment

**\$1287**  
5,000 Sq. Ft.

Turf Builder Plus 2® Fertilizer  
• 25-3-3 formula • Wipes out 50 common weeds • Gives quick, deep greening that lasts for up to 2 months • Offers safe, consistent feeding in every granule #93015

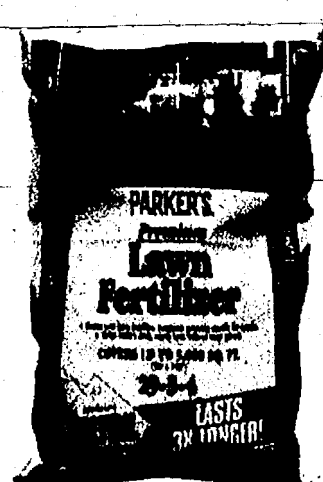

PARKER'S



The High Nitrogen Ratio Promotes Rapid Growth

**\$494**  
5,000 Sq. Ft.

Slow Release Fertilizer  
• 29-3-4 formula #92437

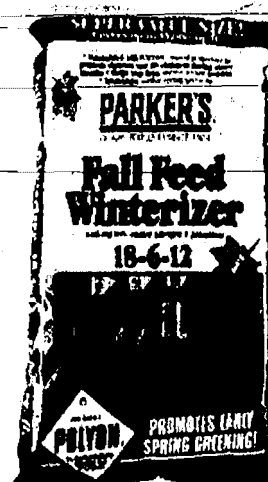

PARKER'S



**\$1442**  
15,000 Sq. Ft.

Fall Feed Winterizer  
• 18-6-12 formula • Promotes vigorous root development during winter months • Encourages earlier spring greening • Helps your lawn survive the winter stresses #53566

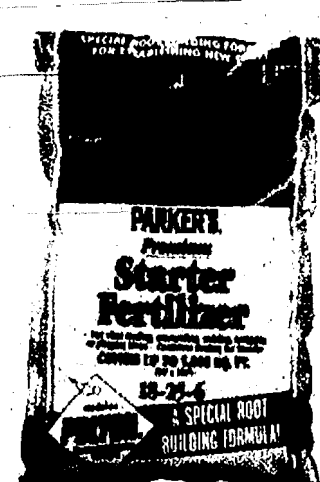

PARKER'S



**\$664**  
5,000 Sq. Ft.

Starter Fertilizer  
• 18-25-6 formula • Promotes stronger root growth #92500

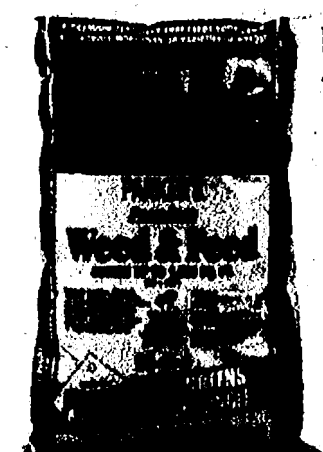

PARKER'S



**\$787**  
5,000 Sq. Ft.

Weed & Feed Fertilizer  
• 20-3-5 formula • Kills most broadleaf weeds • For Bahia, Bermuda, Centipede, Fescue, Zoysia, and St. Augustine grasses #92438

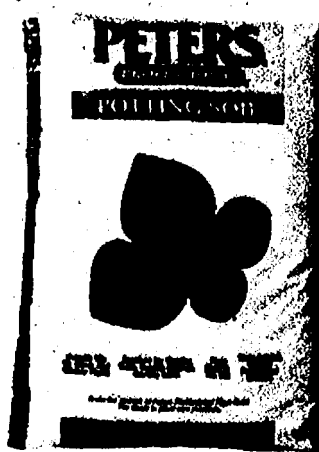

PETERS



**\$548**  
32 Quart

Potting Soil  
• Great for planting bulbs, root cuttings and starting seeds #94691



Hoffman



**\$1093**  
20 Lb.

Bone Meal  
• Use for fertilizing bulbs #93659



ORTHO

**\$323**  
15 Oz.

Hornet & Wasp Killer  
• Kills hornets, wasps and yellow jackets • Reaches nests as far as 20' away #93068



ORTHO

**\$853**  
Gallon

Home Pest Insect Control  
• Kills on contact, indoors and outdoors • Ready-to-use • Doesn't stain #94612

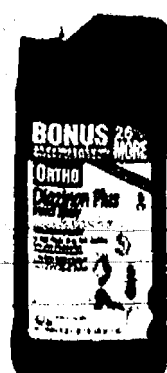

ORTHO

Kills Insects Without Harming Plants

**\$1192**  
Quart

Diazinon PLUS® Insect Spray  
• Kills bugs on lawns, fruits, vegetables, ornamentals and shade trees • Also kills ants, fleas, spiders and ticks outside #68260



ORTHO

Use On Plants Before Bringing Them In For The Winter

**\$1284**  
Quart

Bug-B-Gon®  
• Kills bugs on contact • Won't harm lawn, plants, fruits or vegetables #70266



ORTHO

Excellent For Flower Beds & Gardens

**\$494**  
16 Oz.

Sure Shot Foam  
• Kills root so weeds won't come back • Gets weeds out of tight spots #70261

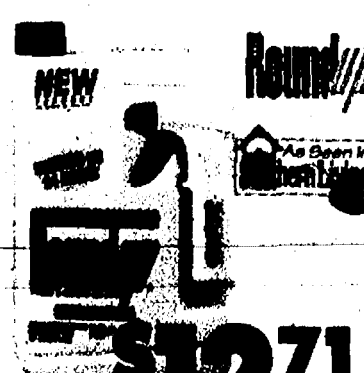

ORTHO

As Seen In Southern Living

**\$1271**  
Gallon

Weed & Grass Killer With Sprayer  
• Ready-to-use • Kills weeds and grasses, roots and all #90460

# HOLIDAY ORNAMENTS & COLLECTIBLES



## Holiday Animation

Pooh Skating Pond	#51128	\$26.77
Winnie The Pooh	#04503	\$49.97
Snoopy Santa & Woodstock	#94748	\$49.97
Mickey With Candy Cane	#75163	\$54.97
Tasmanian Devil On Skis	#74517	\$59.97
Daffy Drummer Boy	#59477	\$59.97
Santa Riding Polar Bear	#55918	\$89.97



## Ornaments

Pooh & Tigger	#50498	\$5.97
Snoopy (3 pieces)	#46976	\$7.97

## Create A Pooh Theme With Lights & Ornaments



## Novelty 10 Light Sets

Mickey & Minnie	#09326	\$9.97
Looney Tunes	#31511	\$9.97
Pooh, Tigger & Piglet	#51237	\$9.97



## Snowtown™

Combine a hand-carved folk art look with a touch of whimsy, and you get a charming village you'll want to visit year-round. Crafted of fine wood resin, these collectible pieces can be used on a tabletop or under the tree. Start creating your own memorable village!

## Snowtown™ Collectibles

Santa With Lantern	#34370	\$6.97	Post Office	#27244	\$34.97
Train	#33888	\$24.97	Claus & Co. Workshop	#29986	\$34.97
Fishing Shack	#28020	\$29.97	Kringle Cottage	#30123	\$34.97
Train Station	#33328	\$34.97	Country Chapel	#33810	\$34.97

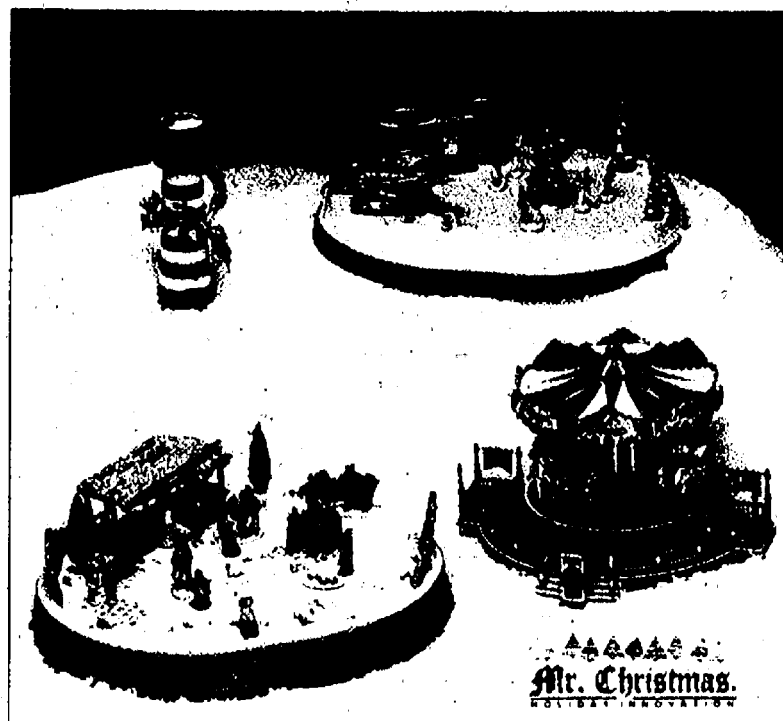

## Animated Holiday Pieces

\*Christmas In Bethlehem, Holiday around the Carousel, and Rock'n'Roll Christmas have exquisitely detailed characters move as seasonal songs and hymns play. \*Lighthouse with Santa's sleigh moving up and down and around is for treetop or tabletop use.

Holiday Lighthouse	#77321	\$29.97
Rock 'n' Roll Christmas	#30612	\$59.97
Christmas In Bethlehem	#34379	\$64.97
Holiday Around The Carousel	#20321	\$79.97



**NEW!**  
AT  
LOWE'S

## Combine Folk Art Tradition With A Warm Country Motif

Hang a snowflake here, a Santa there, and pretty soon you've created your own theme tree with Midwest of Cannon Falls ornaments. A variety of designs adds versatility to your tree, and low prices assure that you can hang a unique ornament on every branch.

**MIDWEST**  
OF CANNON FALLS

Snowflake Ornament	#77127	\$9.97
Snowball Ornament	#77875	\$1.27
Love Heart Ornament	#77736	\$2.44
Star Wish Ornament	#77953	\$2.44
Stick Santa or Snowman Ornament	#78051	\$2.47
Santa w/ Mustache Ornament	#78153	\$2.97
Peppermint Ornament	#80051	\$3.47
Sleigh Ornament	#80956	\$3.68
Santa Swag "Ho Ho Ho" Ornament	#81644	\$4.97
Snow People Ornament	#84459	\$6.97

All Items Shown Are Not Available In All Stores

**NOBODY BEATS OUR PRICES. GUARANTEED!\***

**23**



# LOWE'S KNOWS

Home Improvement Warehouse

## FALL FIX-UPS



**Trakita**

**3/8" VSR Drill**  
•3.3 amp; 0-2,100 rpm  
•Keyless chuck for easy bit installation and removal •Built-in belt clip #13244

**\$59**

**Nobody Beats Our Prices. GUARANTEED!**

**RYOBI**

**Detail Sander**

•Sands into nooks, corners and other tight spots  
•Optional accessories #71010

**\$33**

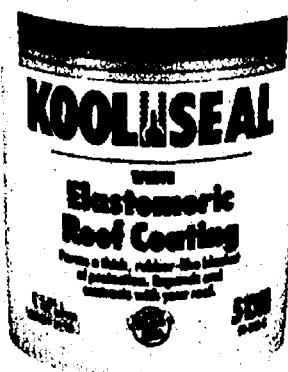

**White Elastomeric Roof Coating** **\$59.92** **5 Gallon**

•Forms a rubber-like blanket of protection and expands and contracts with your roof •Adheres to most any surface #12050

Gallon White Elastomeric Kool Seal	#12049	\$15.76
Gallon Premium Aluminum Kool Seal Roof Coat	#12303	\$12.92
5 Gallon Premium Aluminum Kool Seal Roof Coat	#12304	\$46.50
Gallon Black Kool Patch Cement	#72297	\$5.97
White Kool Seal Acrylic Patching Cement	#73406	\$2.46
4"x40' Kool Flex Blue Patch	#72081	\$4.83

### FILTERS



**YOUR CHOICE**  
**\$13.97**

**Filtrete™ Clean Air Filter**  
•20 times more efficient than ordinary filters •Removes 92% of airborne dust, pollen and mold  
#31076, 046, 047, 074, 075, 077



**YOUR CHOICE**  
**\$9.97**  
**High Performance Air Filters**  
#83463, 64, 60, 67, 77

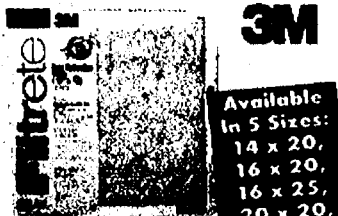

**YOUR CHOICE**  
**\$5.97**  
**Dust Reduction Air Filters**  
#83434, 83, 85, 88, 89

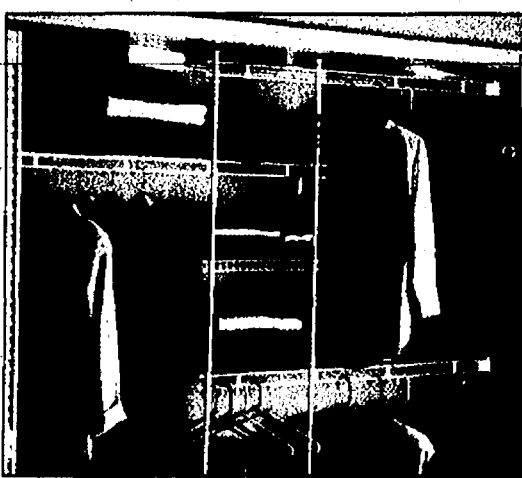

**5' To 8' Closet Organizer**  
•Easy to install with enclosed tape and drill pattern •Sturdy vinyl-coated steel won't sag or warp •Ventilated to help prevent mildew #82114

**\$26**



**28 Gallon Roughtote® Hinged Storage Box**  
•32" x 20 1/2" x 18 1/2" •Unique snap-on hinged lid is domed for added storage •Easy one-handed access #82229

**\$12.90**



**Vanity Bulbs**  
•Standard base •Choose from 25 or 40 watt #75322, 3

**YOUR CHOICE**  
**\$2.97** **3 Pack**

### FREE How-To Clinics

**HOW TO INSTALL A MOTION DETECTOR**  
Tuesdays At 7pm

**HOW TO INSTALL AN INTERIOR DOOR UNIT**  
Wednesdays At 7pm

**HOW TO MAKE YOUR HOME CHILD SAFE**  
Thursdays At 7pm

**HOW TO APPLY WOOD FINISHES**  
Saturdays At 2pm

**WE GUARANTEE YOUR SATISFACTION!**

# LOWE'S KNOWS

Home Improvement Warehouse



\*See Inside For Complete Credit Details

For The Lowe's Nearest You Call 1-800-44-LOWE'S  
World Wide Web Address - [www.lowes.com](http://www.lowes.com)

Prices May Vary After November 21 If There Are Market Variations

Adrian, MI  
1369 Division Street  
(517)266-1000

Benton Harbor, MI  
1300 Mall Drive  
(616)927-6000

East Fort Wayne, IN  
1929 North Coliseum Boulevard  
(219)471-4000

Ft. Wayne, IN  
4430 Illinois Road  
(219)436-8855

Jackson, MI  
1535 Boardman Road  
Crossing From Jackson  
Crossing Mall  
(517)796-5500

Kokomo, IN  
4005 South LaFountain  
(317)453-1000

Marion, IN  
2842 South Western Avenue  
(317)668-4000



Printed On Recyclable Paper. ©1997 Lowe's Companies, Inc. OCT(545)63

24/545/63